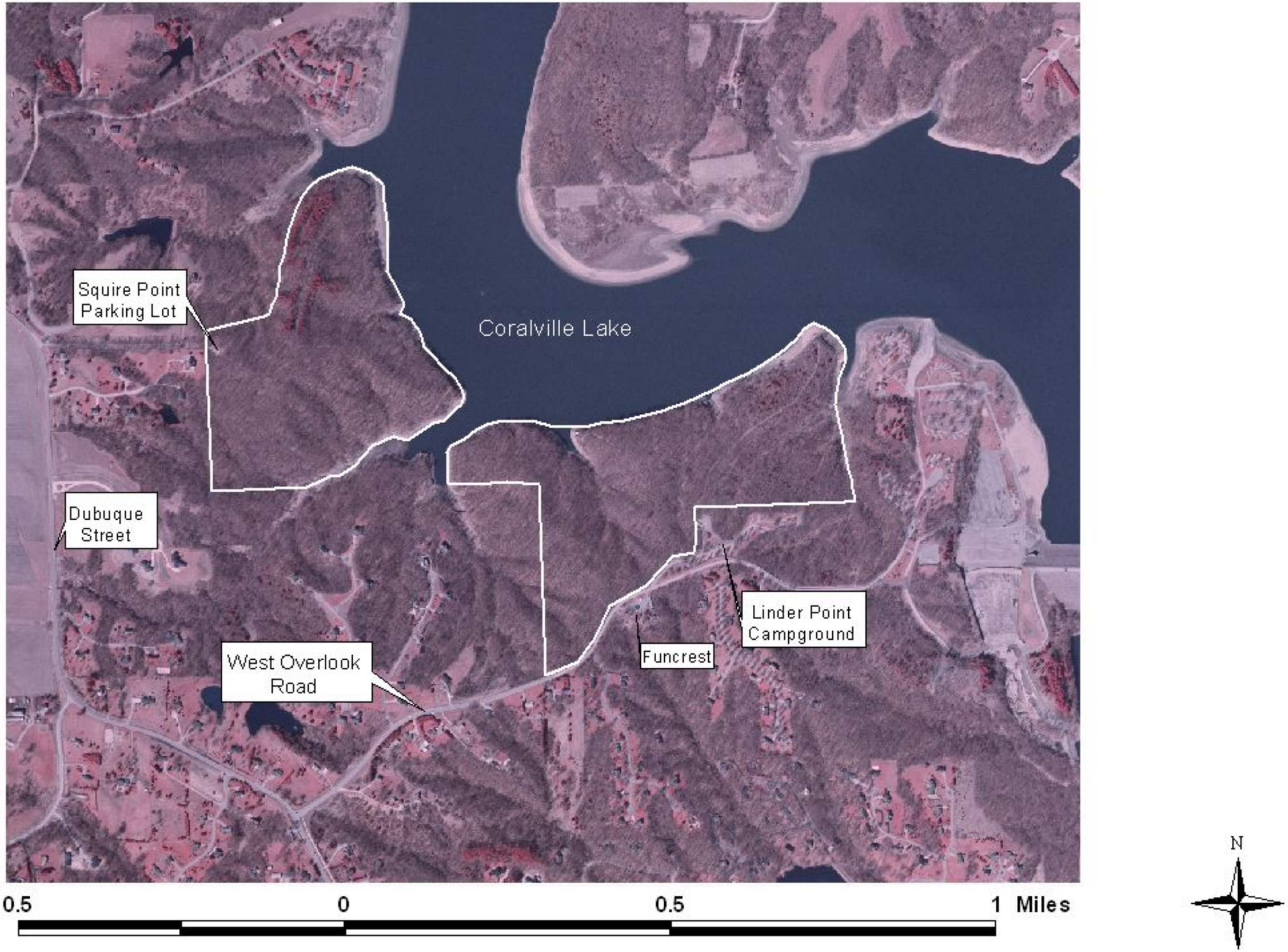2007/2008 Bow Hunt Area