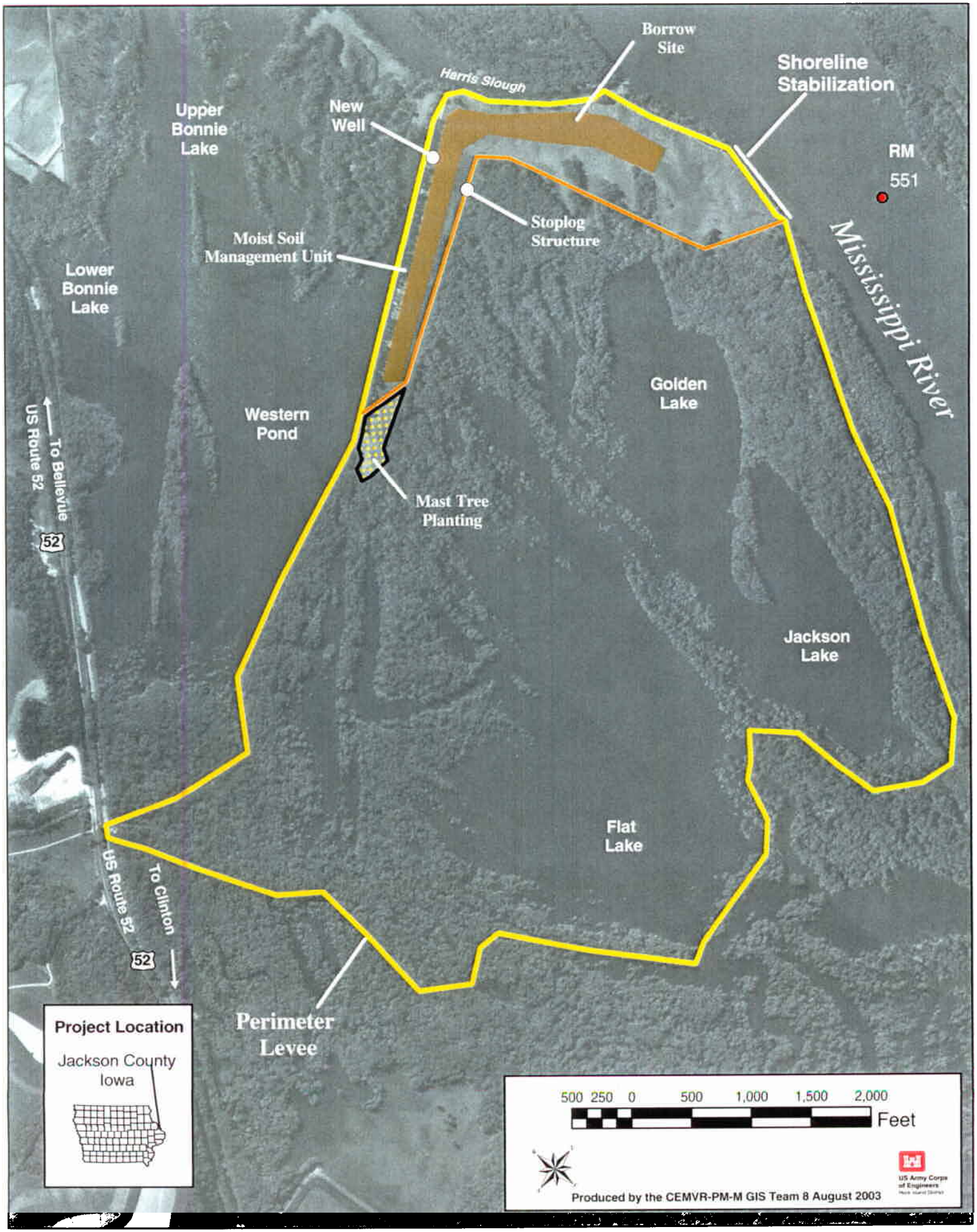Pleasant Creek HREP