UPSTREAM

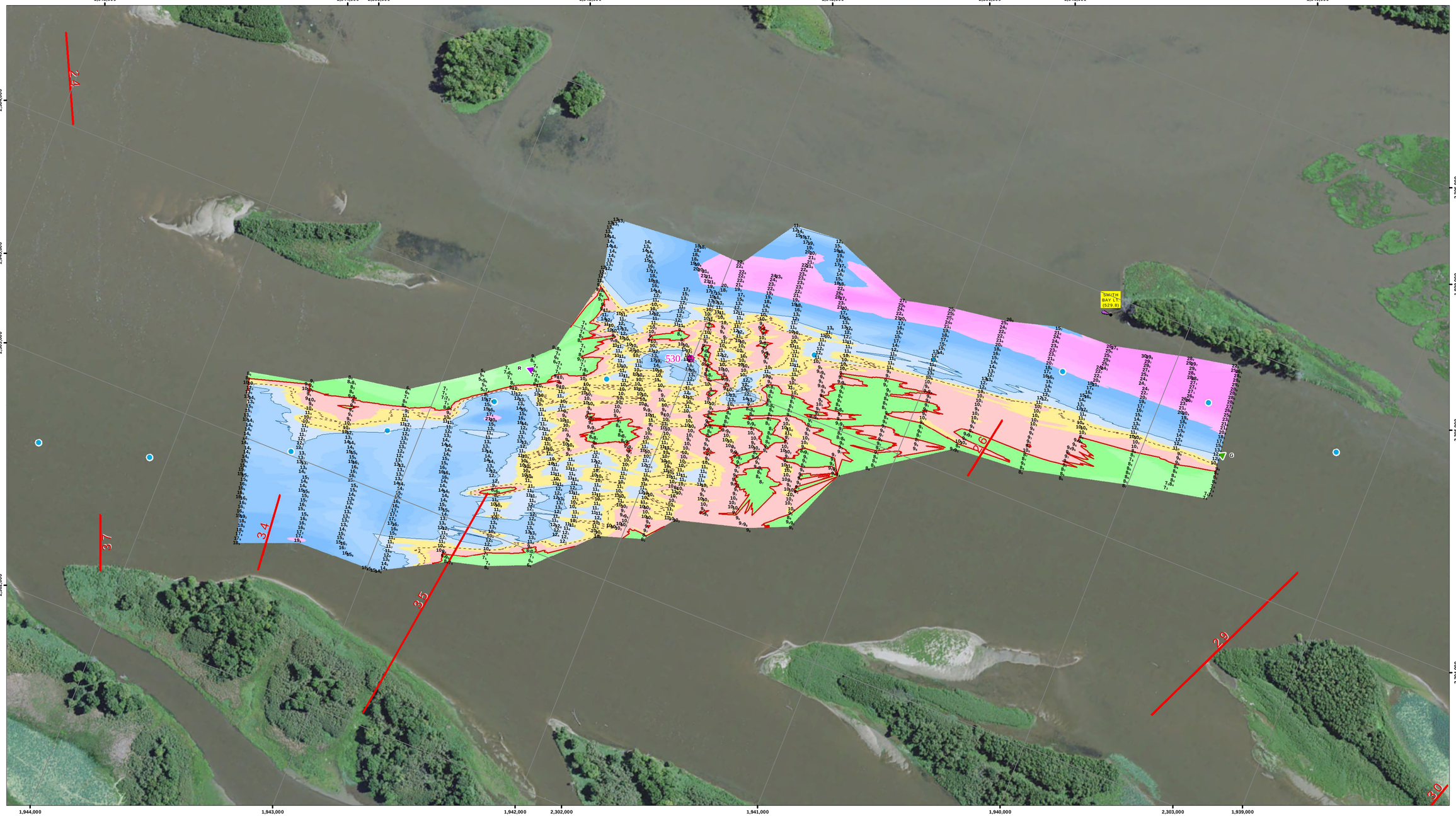

DOWNSTREAM

US Army Corps of Engineers
Rock Island District

Points represent shallowest depth value derived from 25foot grid.

Map Document Grid is 1000' x 1000'.

Symbol	Description	Date	Approved

U.S. ARMY ENGINEER DISTRICT
CORPS OF ENGINEERS

Designed By:	Date: 3/26/2015
Drawn By:	File No.
Checked By:	I.S.O. Sheet File Name:
Reviewed By:	Solicitation Number:

Sheet Reference Number 1 of 1

NOTES:

Survey Date: March 25, 2015

Conducted by: Rick Anderson, Justin Coldwater

Survey Vessel: Launch Coot

Flat Pool: 583

Water Surface: 583.9

Stage: +0.9

Upstream Gage: Sabula RR Bridge RM 535.0

Downstream Gage: Lock 13 Pool RM 522.5

Processed in ArcGIS by: John Hayes 3/26/2015

Document Name: UM_24_UMR_20150325

Horizontal Projection: State Plane, NAD 1983
Illinois West - 1202, U.S. Survey Feet
Vertical Datum: MSL 1912 U.S. Survey Feet.

Imagery: 2014 USDA NAIP

The information depicted on this map represents the results of a survey conducted on the date indicated and can only be considered to represent the general condition existing at that time.

Site Detail Location Map

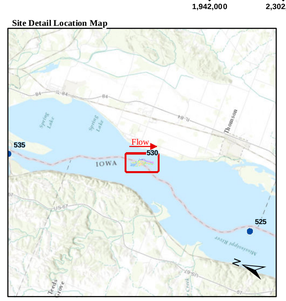
535
Flow
530
525
IOWA
Lock Adjustment
Dunlap
Wing Dam
Wing Dam
Wing Dam