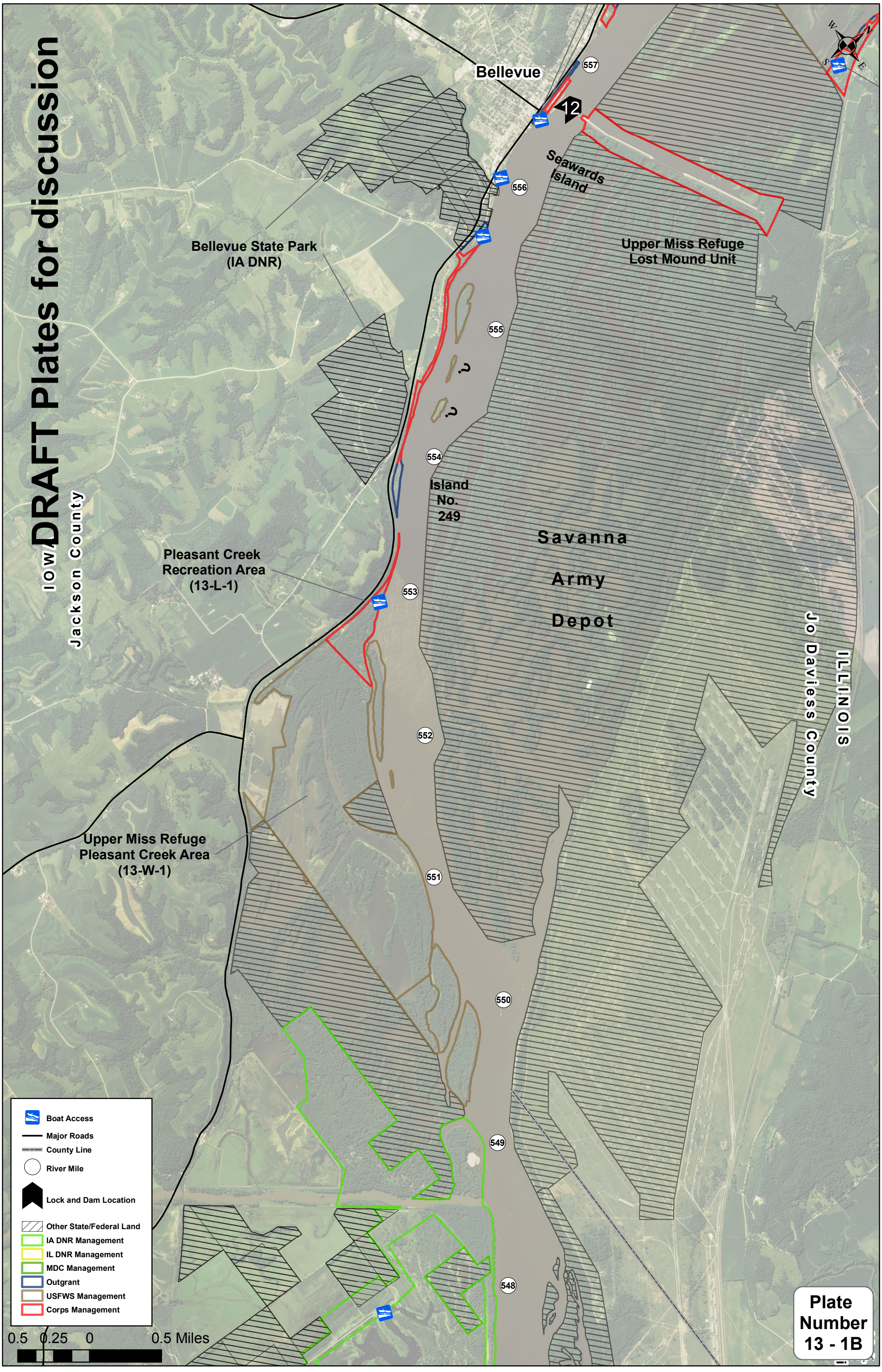
DRAFT Plates for discussion
Bellevue
557
12
Seawards Island
556
Bellevue State Park
(IA DNR)
Upper Miss Refuge
Lost Mound Unit
555
554
Island No. 249
Savanna Army Depot
Pleasant Creek Recreation Area
(13-L-1)
553
Jackson County
Jo Daviess County
ILLINOIS
552
Upper Miss Refuge
Pleasant Creek Area
(13-W-1)
551
550
549
548
Boat Access
Major Roads
County Line
River Mile
Lock and Dam Location
Other State/Federal Land
IA DNR Management
IL DNR Management
MDC Management
Outgrant
USFWS Management
Corps Management
0.5 0.25 0 0.5 Miles
Plate Number 13 - 1B