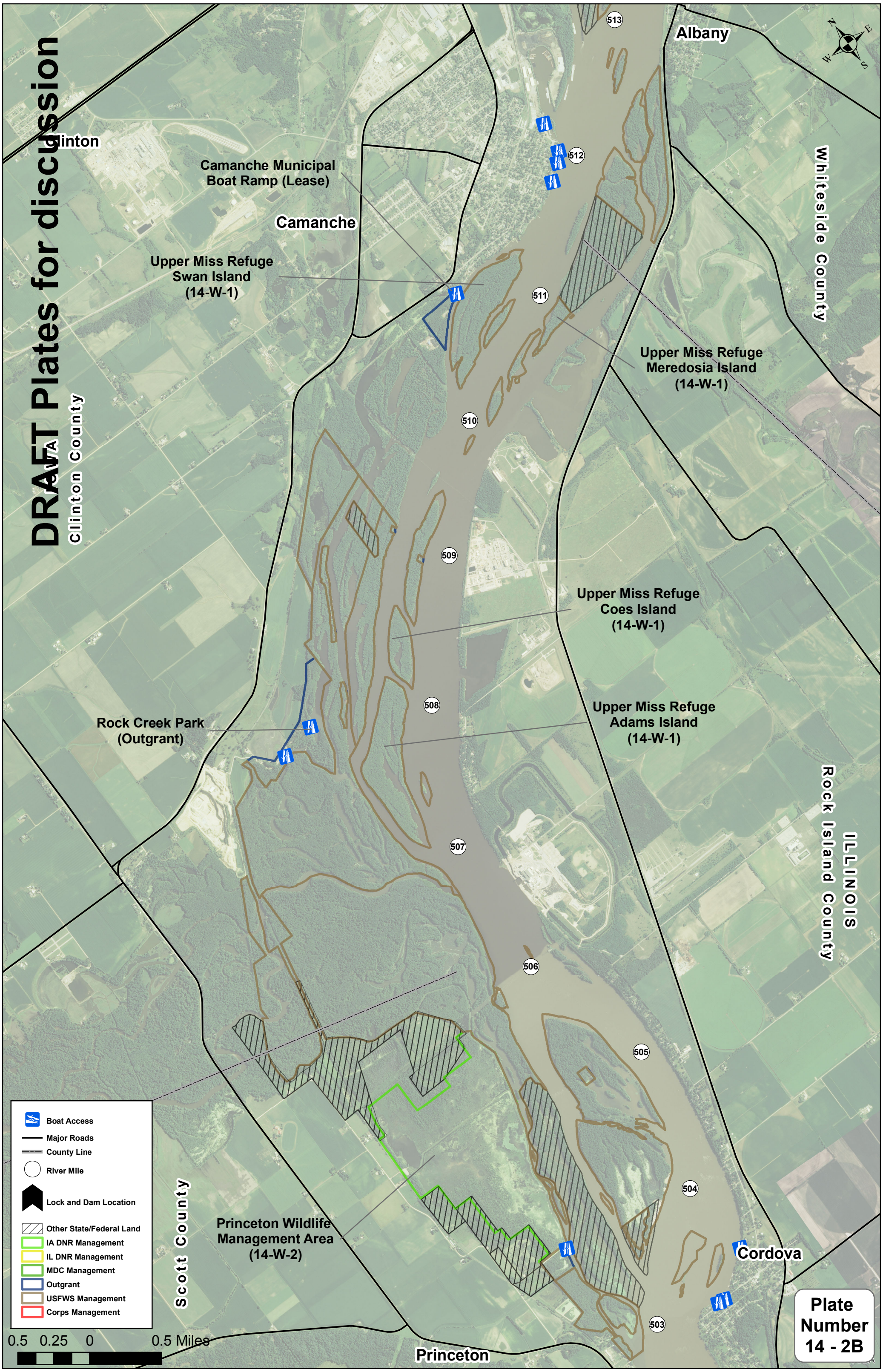
DRAFT Plates for discussion
Clinton
Albany
Camanche Municipal
Boat Ramp (Lease)
Camanche
Upper Miss Refuge
Swan Island
(14-W-1)
Upper Miss Refuge
Meredosia Island
(14-W-1)
Upper Miss Refuge
Coes Island
(14-W-1)
Upper Miss Refuge
Adams Island
(14-W-1)
Rock Creek Park
(Outgrant)
Princeton Wildlife
Management Area
(14-W-2)
Princeton
Cordova
Clinton County
Whiteside County
Rock Island County
ILLINOIS
Scott County
513
512
511
510
509
508
507
506
505
504
503
Boat Access
Major Roads
County Line
River Mile
Lock and Dam Location
Other State/Federal Land
IA DNR Management
IL DNR Management
MDC Management
Outgrant
USFWS Management
Corps Management
0.5 0.25 0 0.5 Miles
Plate
Number
14 - 2B