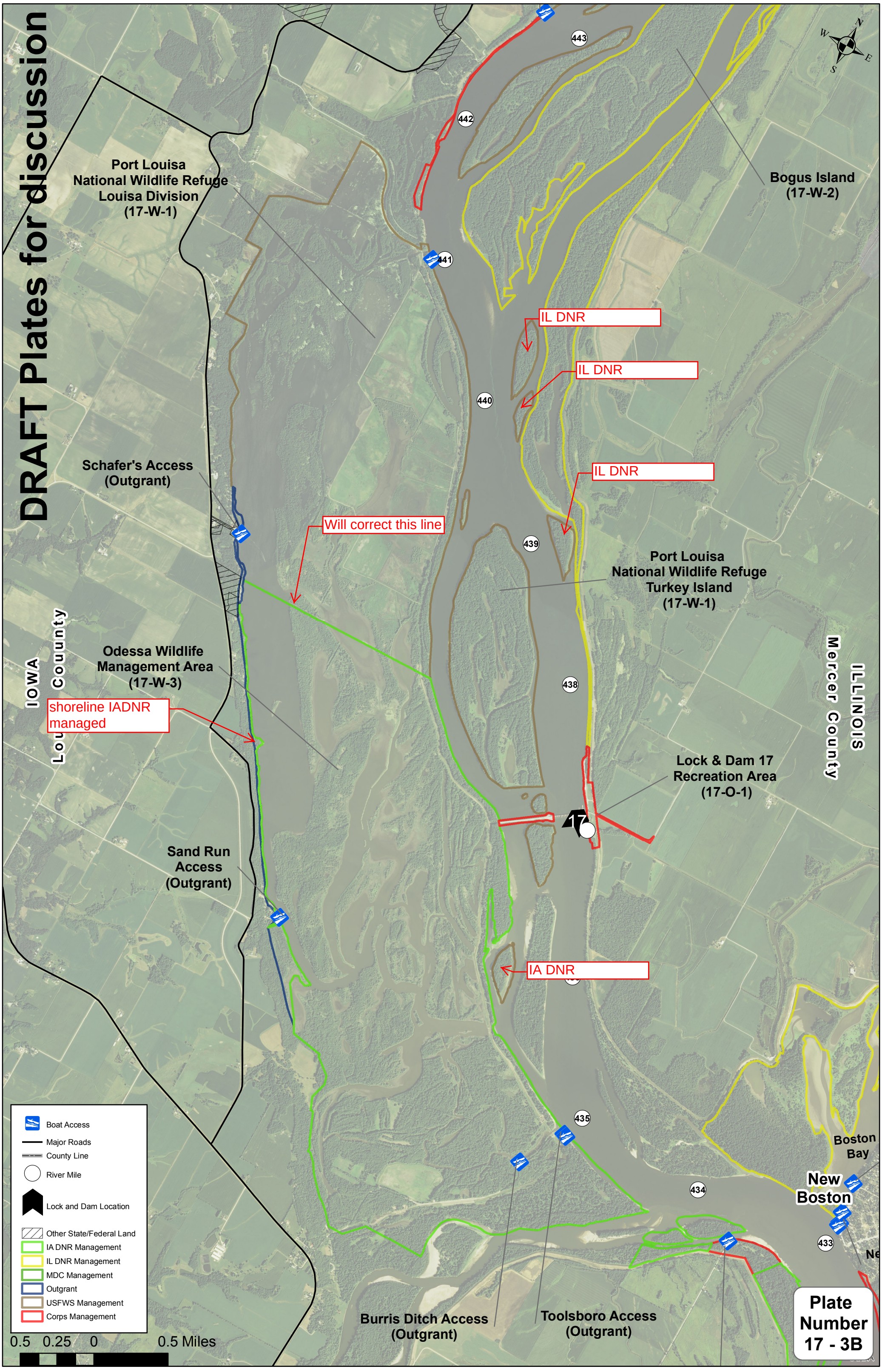
DRAFT Plates for discussion
Port Louisa
National Wildlife Refuge
Louisa Division
(17-W-1)
Bogus Island
(17-W-2)
IL DNR
IL DNR
IL DNR
Schafer's Access
(Outgrant)
Will correct this line
Port Louisa
National Wildlife Refuge
Turkey Island
(17-W-1)
IOWA
Louisa County
Odessa Wildlife
Management Area
(17-W-3)
shoreline IADNR
managed
Mercer County
ILLINOIS
Lock & Dam 17
Recreation Area
(17-O-1)
Sand Run
Access
(Outgrant)
IA DNR
Boston
Bay
New
Boston
Burris Ditch Access
(Outgrant)
Toolsboro Access
(Outgrant)
Boat Access
Major Roads
County Line
River Mile
Lock and Dam Location
Other State/Federal Land
IA DNR Management
IL DNR Management
MDC Management
Outgrant
USFWS Management
Corps Management
0.5 0.25 0 0.5 Miles
Plate
Number
17 - 3B