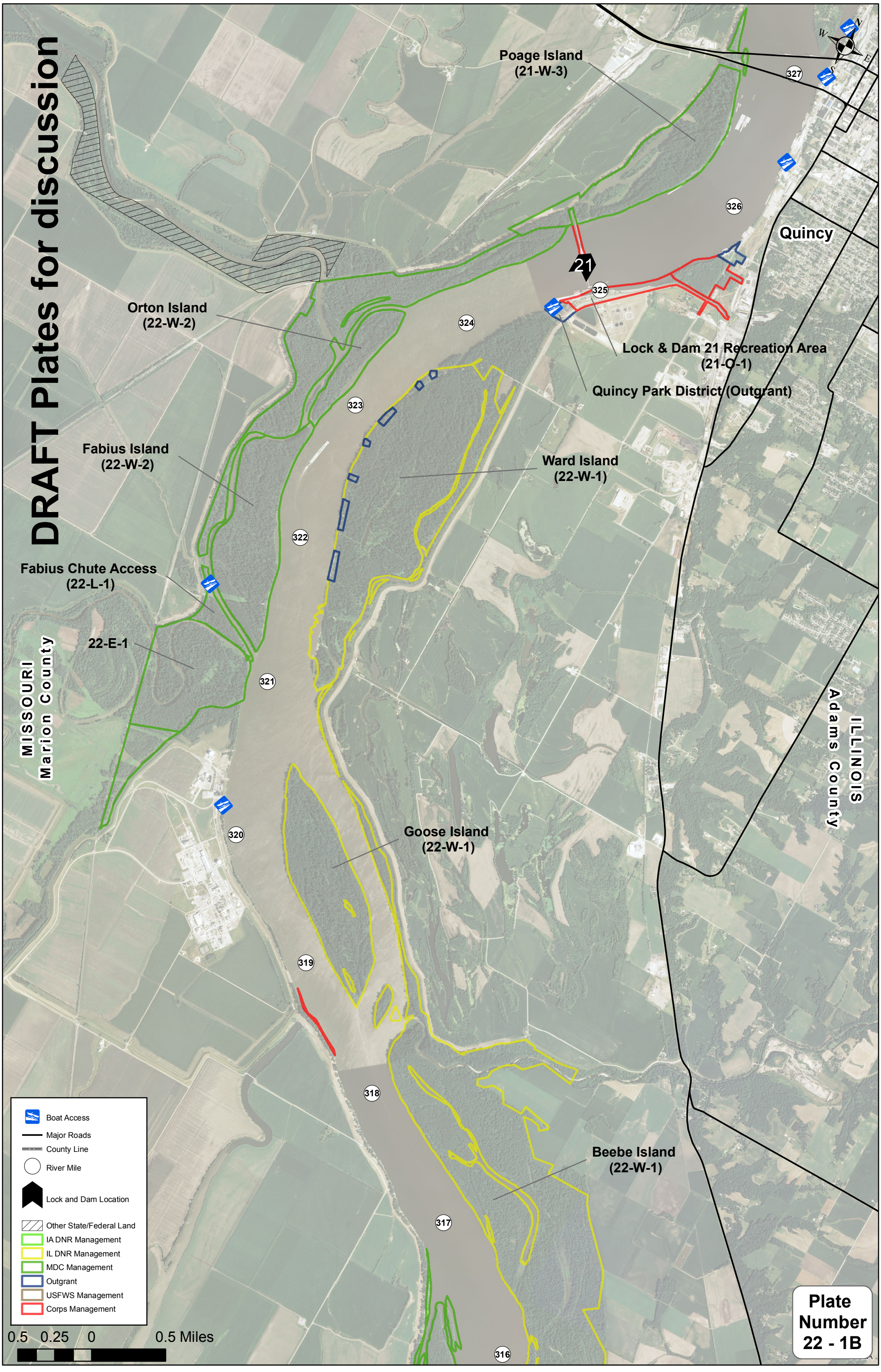
DRAFT Plates for discussion
Poage Island
(21-W-3)
Orton Island
(22-W-2)
Fabius Island
(22-W-2)
Fabius Chute Access
(22-L-1)
22-E-1
Ward Island
(22-W-1)
Goose Island
(22-W-1)
Beebe Island
(22-W-1)
Lock & Dam 21 Recreation Area
(21-O-1)
Quincy Park District (Outgrant)
Quincy
21
327
326
325
324
323
322
321
320
319
318
317
316
MISSOURI
Marion County
ILLINOIS
Adams County
N
W
E
S
Boat Access
Major Roads
County Line
River Mile
Lock and Dam Location
Other State/Federal Land
IA DNR Management
IL DNR Management
MDC Management
Outgrant
USFWS Management
Corps Management
0.5 0.25 0 0.5 Miles
Plate
Number
22 - 1B