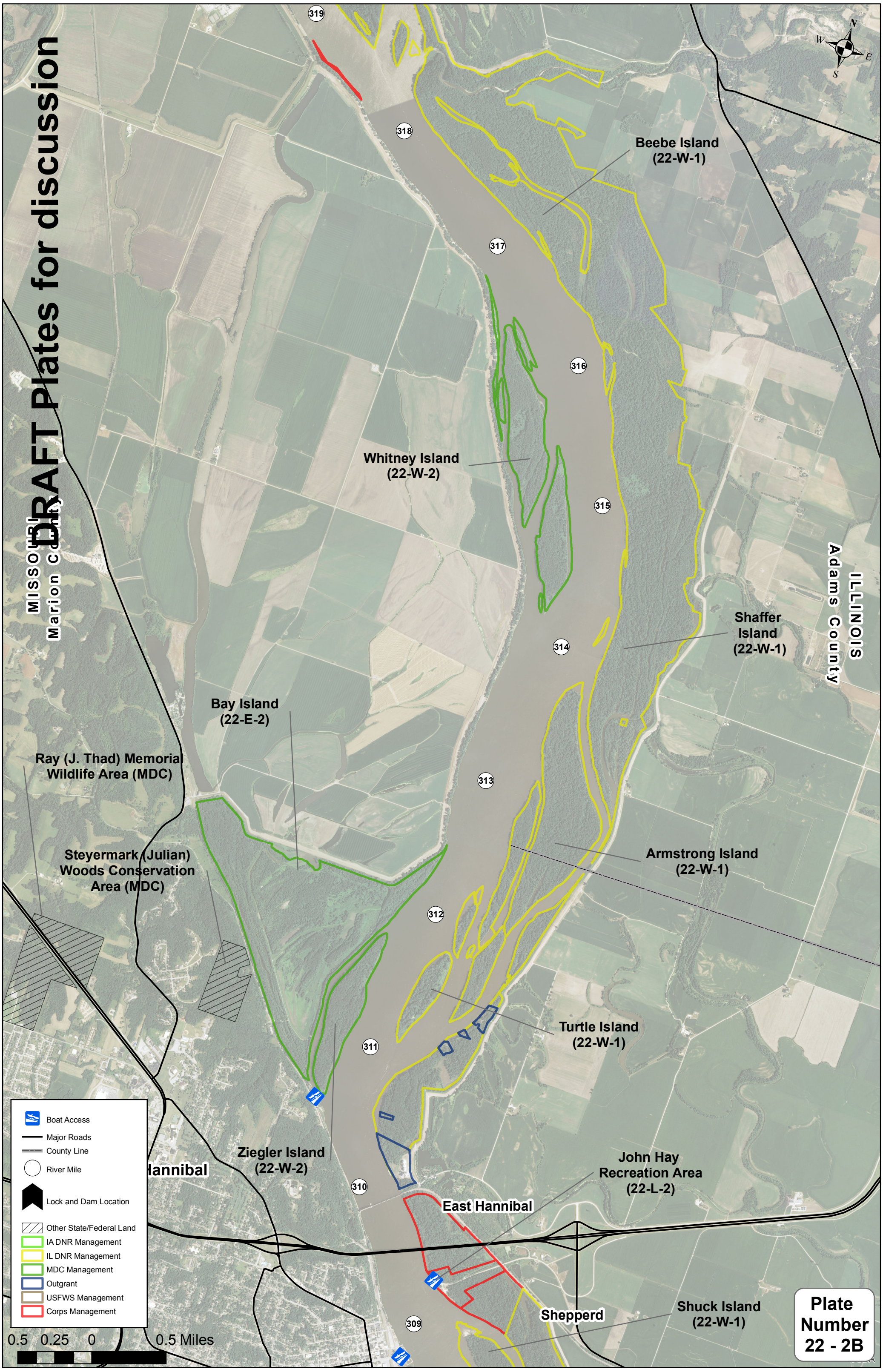
DRAFT Plates for discussion
MISSOURI
Marion County
ILLINOIS
Adams County
N
W
E
S
319
318
317
316
315
314
313
312
311
310
309
Beebe Island
(22-W-1)
Whitney Island
(22-W-2)
Shaffer
Island
(22-W-1)
Bay Island
(22-E-2)
Ray (J. Thad) Memoria
Wildlife Area (MDC)
Steyermark (Julian)
Woods Conservation
Area (MDC)
Armstrong Island
(22-W-1)
Turtle Island
(22-W-1)
Ziegler Island
(22-W-2)
Hannibal
John Hay
Recreation Area
(22-L-2)
East Hannibal
Shepperd
Shuck Island
(22-W-1)
Boat Access
Major Roads
County Line
River Mile
Lock and Dam Location
Other State/Federal Land
IA DNR Management
IL DNR Management
MDC Management
Outgrant
USFWS Management
Corps Management
0.5 0.25 0 0.5 Miles
Plate
Number
22 - 2B