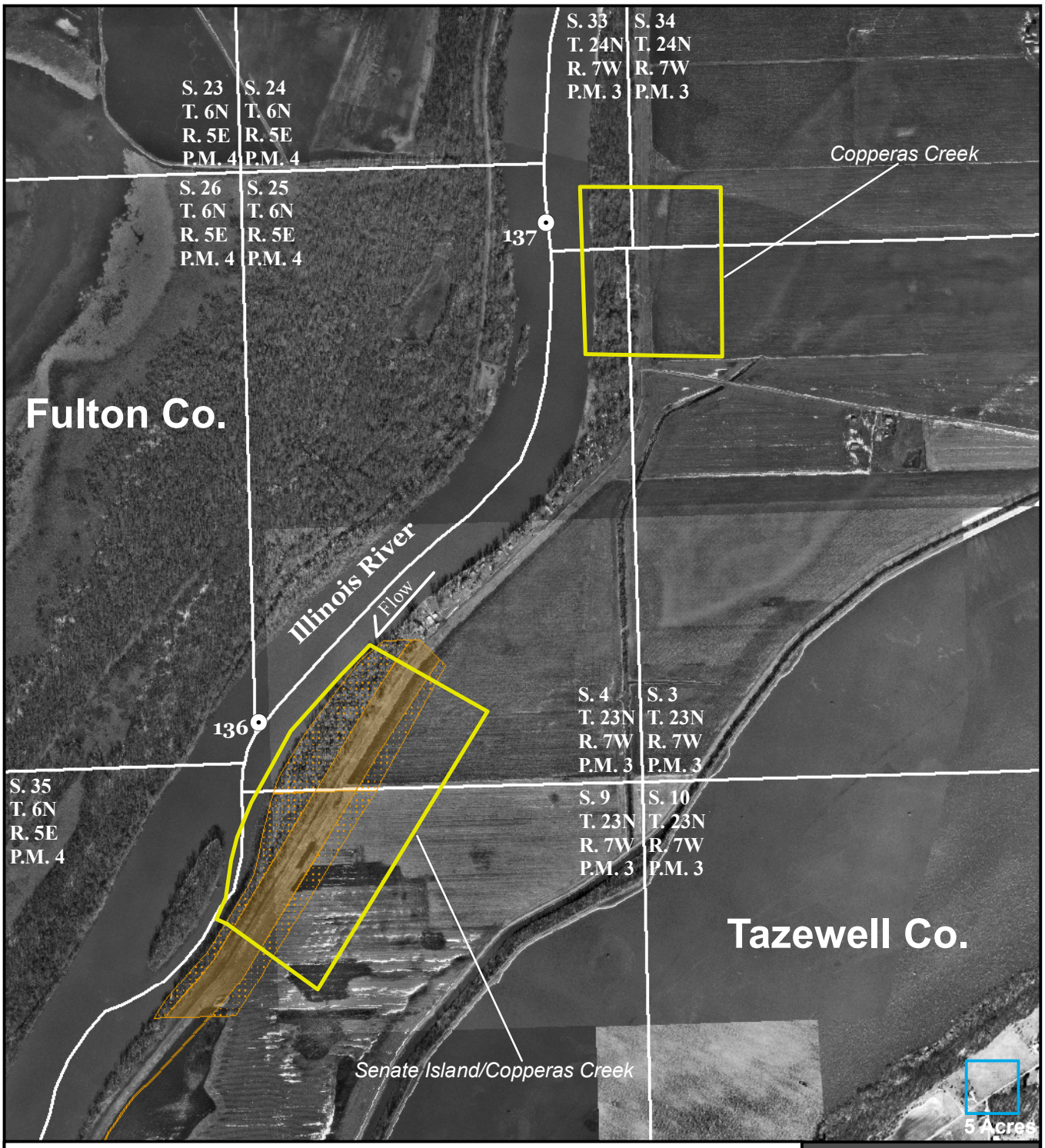

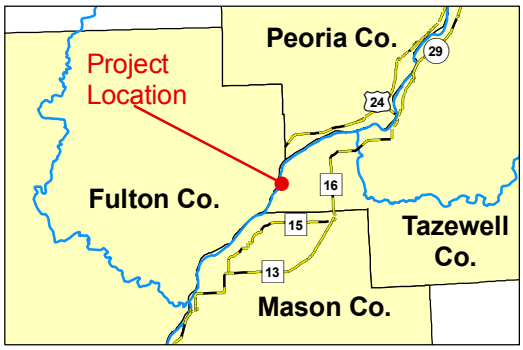

IWW LaGrange Pool ChaMPP Senate Island & Copperas Creek DMMP Coordination Area

6.0 Acres Total

US Army Corps of Engineers®
Rock Island District

0 700 1,400 2,100 2,800 Feet

1995 USACE Orthophotography.
Map revised 12 October 2005.

N W E S

Key To Features

- Coordination Area
- Historic Bankline
- Corps Land
- Corps Easement
- Section Lines
- River Miles

Plate 3

Gis on 'Mvrdfs'(V:)\PM\PM_GIS_Team\GIS_Projects\DMMP_Pool_Planning\Illinois_Waterway_Maps\LaGrange_Pool\AMap9_Projects\Coordination_Areas\Senate_Is_Copperas_Cr_1.mxd