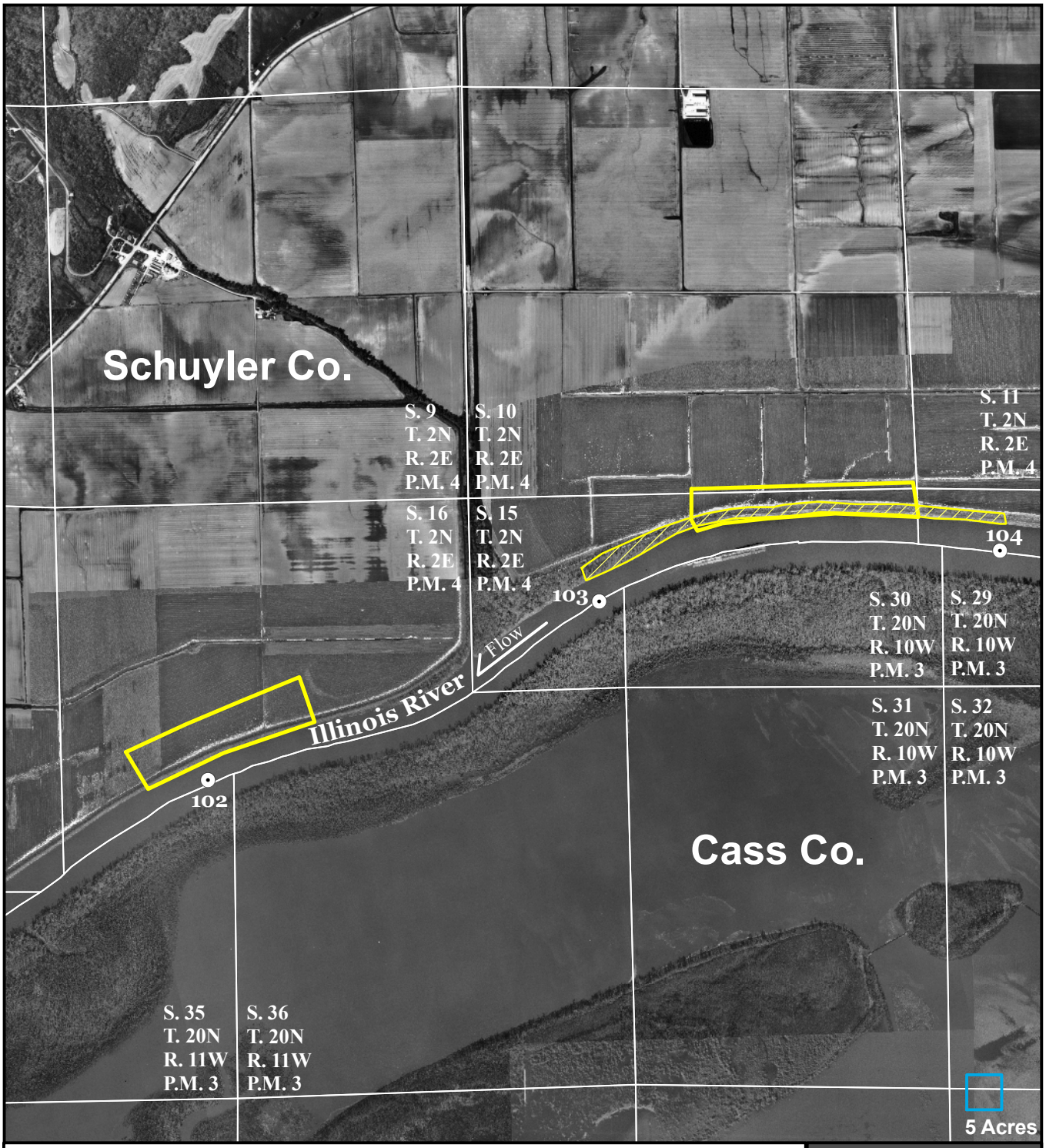


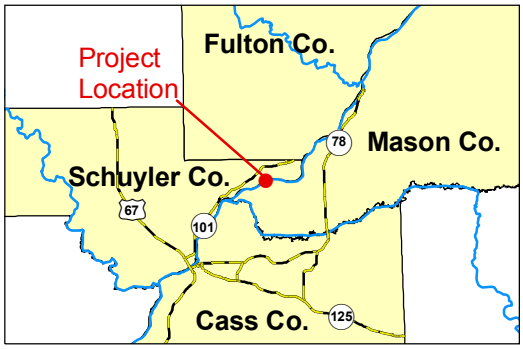


# IWW LaGrange Pool ChaMPP Elm Creek Coordination Area

6.0 Acres Total

US Army Corps of Engineers®
Rock Island District

0 1,000 2,000 3,000 4,000 Feet

1995 & 1998 USACE Orthophotography.
Map revised 12 October 2005.

N W E S

**Key To Features**

- Coordination Area
- Historic Bankline
- Corps Land
- Corps Easement
- Section Lines
- River Miles

Gis on 'Mvrdfs'(V:)\PM\PM_GIS_Team\GIS_Projects\DMMP_Pool_Planning\Illinois_Waterway_Maps\LaGrange_Pool\AMap9_Projects\Coordination_Areas\Elm_Creek_1.mxd