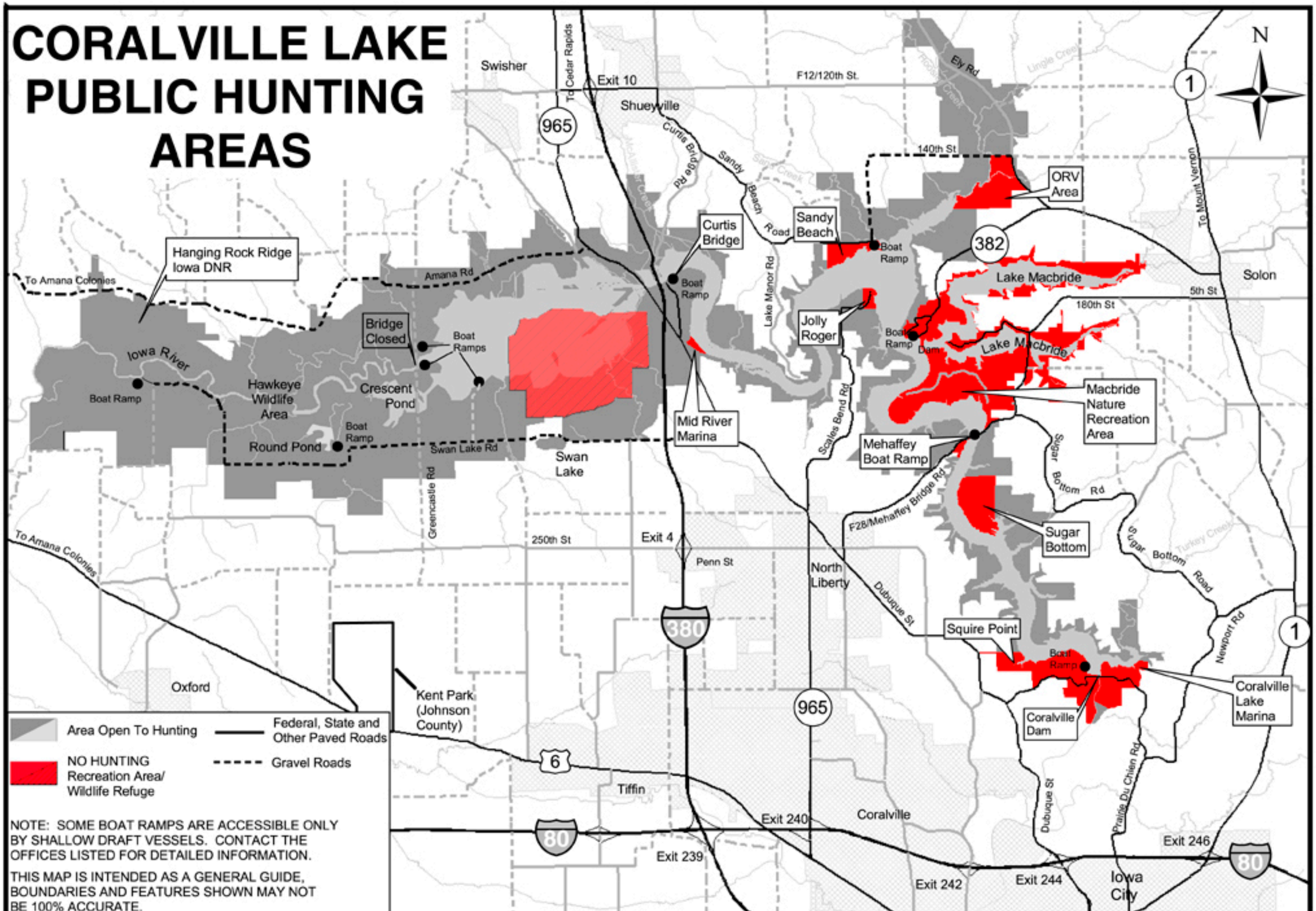
CORALVILLE LAKE PUBLIC HUNTING AREAS
N
Swisher
To Cedar Rapids
Exit 10
Shueyville
F12/120th St.
Ely Rd
Lingle Creek
965
1
Curtis Bridge Rd
Sandy Beach Road
Sand Creek
140th St
ORV Area
To Mount Vernon
Curtis Bridge
Sandy Beach
Boat Ramp
382
Hanging Rock Ridge Iowa DNR
To Amana Colonies
Amana Rd
Lake Macbride
Solon
5th St
180th St
Lake Manor Rd
Jolly Roger
Bridge Closed
Boat Ramps
Iowa River
Boat Ramp
Hawkeye Wildlife Area
Crescent Pond
Dam
Lake Macbride
Macbride Nature Recreation Area
Mid River Marina
Scales Bend Rd
Round Pond
Boat Ramp
Swan Lake Rd
Swan Lake
Mehaffey Boat Ramp
Sugar Bottom Rd
Greencastle Rd
F28/Mehaffey Bridge Rd
Sugar Bottom
To Amana Colonies
250th St
Exit 4
Penn St
North Liberty
Sugar Bottom Road
Turkey Creek
Dubuque St
380
Squire Point
Newport Rd
1
Oxford
Kent Park (Johnson County)
965
Coralville Lake Marina
Coralville Dam
6
Tiffin
Dubuque St
Prairie Du Chien Rd
Exit 240
Coralville
80
Exit 239
Exit 246
80
Exit 242
Exit 244
Iowa City
Area Open To Hunting
Federal, State and Other Paved Roads
NO HUNTING Recreation Area/ Wildlife Refuge
Gravel Roads
NOTE: SOME BOAT RAMPS ARE ACCESSIBLE ONLY BY SHALLOW DRAFT VESSELS. CONTACT THE OFFICES LISTED FOR DETAILED INFORMATION.
THIS MAP IS INTENDED AS A GENERAL GUIDE, BOUNDARIES AND FEATURES SHOWN MAY NOT BE 100% ACCURATE.