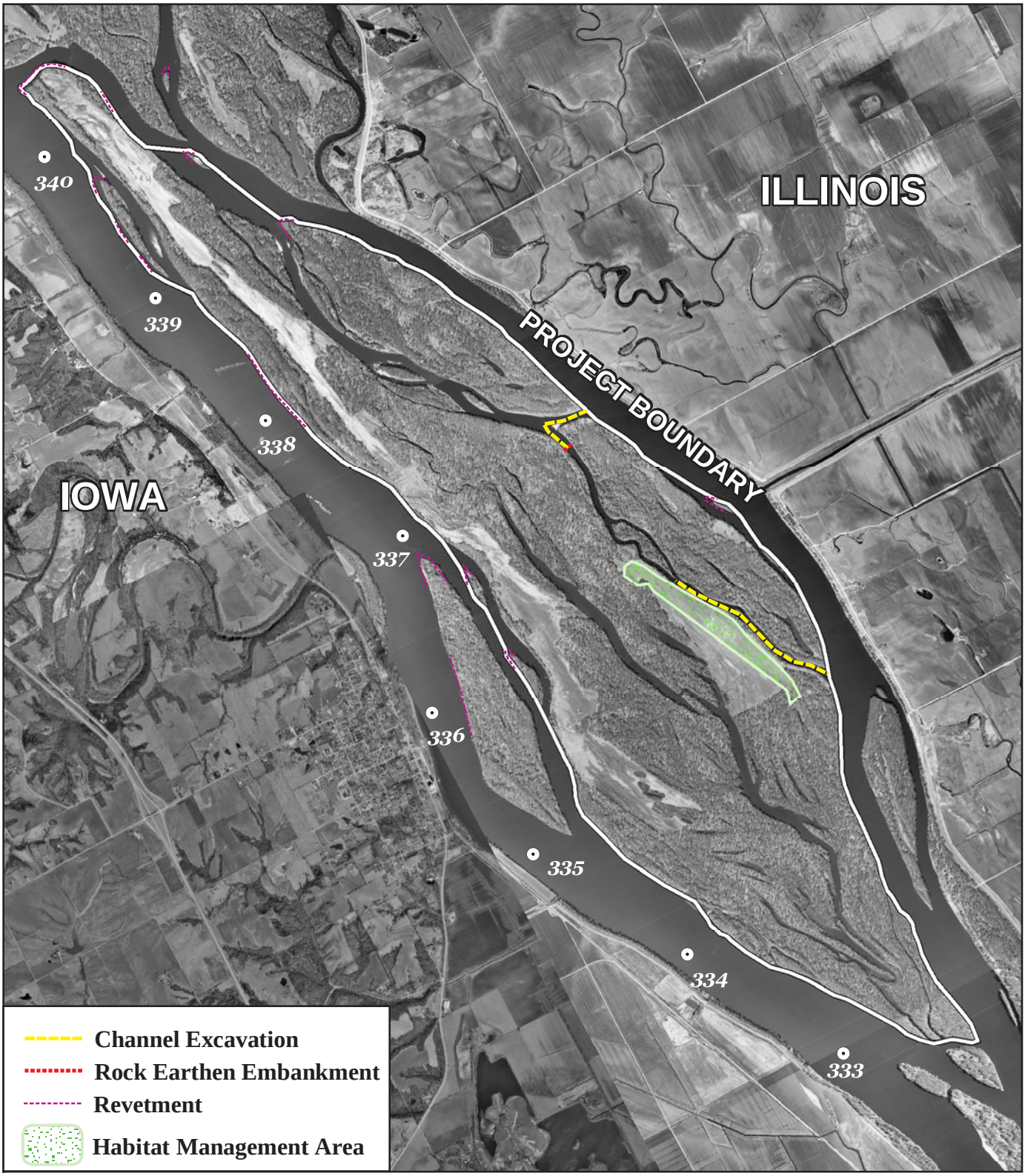
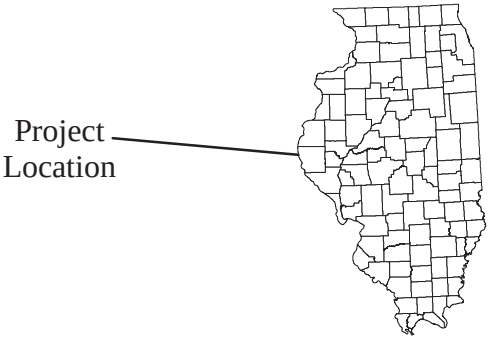
Gardner Division