US Army Corps of Engineers ®
Rock Island District

# U.S. ARMY CORPS OF ENGINEERS
# ROCK ISLAND DISTRICT
## FLOOD DAMAGE REDUCTION PROJECTS

| Flood Damage Reduction Projects | Ag Ur | Approx Acres | Federal Built | Level of Protect | Flood Area | Map Label |
|---|---|---|---|---|---|---|
| Alpine Dry Reservoir Rockford, IL | U | DryDam | Y | - | RF | 1 |
| Amana Remedial Works, IA | U | - | Y | - | WL | 2 |
| Andalusia, IL | U | 150 | Y | 50 | QC | 3 |
| Avon Remedial Works, IA | U | - | Y | - | DM | 4 |
| Banner Special, IL | UA | 380 | Y | 50 | PO | 5 |
| Bay Island No 1 & Sub Dist No1 of Drainage Unit No 1, IL | A | 22,720 | Y | 50 | BU | 6 |
| Bettendorf, IA | U | 470 | Y | 200 | QC | 7 |
| Big Lake, IL | A | 3,290 | Y | 50 | PO | 8 |
| Burlington Northern Bottoms, IA | U | 223 | Y | 200 | BU | 9 |
| Canton, MO | U | 500 | Y | 100 | QN | 10 |
| Carlisle Remedial Works, IA | U | - | Y | - | DM | 11 |
| Cascade, IA | U | 40 | N | - | CL | 12 |
| Cedar Falls, IA | U | 75 | Y | 100 | WL | 13 |
| Chandlerville Village Levee, IL | AU | 145 | N | - | PO | 14 |
| Cincinnati, IL | A | 1,500 | N | - | PO | 15 |
| City of Streator Municipal Levee, IL | U | - | N | - | PO | 16 |
| Clear Lake Special Drainage District, IL | A | 2,100 | N | - | PO | 17 |
| Clinton, IA | U | 5,900 | Y | 200 | CL | 18 |
| Coal Creek, IL | A | 6,400 | Y | 50 | PO | 19 |
| Crane Creek, IL | A | 5,141 | Y | 50 | PO | 20 |
| Dekalb, IL | U | 170 | Y | 50 | RF | 21 |
| Des Moines (Downtown), IA | U | 5,365 | Y | 100 | DM | 22 |
| Des Moines-Mississippi No1, MO | U | 10,989 | Y | 50 | QN | 23 |
| Drury, IL | A | 4,165 | Y | 50 | BU | 24 |
| Dubuque, IA | U | 1,100 | Y | 200 | CL | 25 |
| East Dubuque, IL | U | 40 | N | 50 | CL | 26 |
| East Liverpool, IL | A | 3,000 | Y | 50 | PO | 27 |
| East Moline, IL | U | 1,300 | Y | 200 | QC | 28 |
| East Peoria, IL | U | 800 | Y | 100 | PO | 29 |
| East Peoria Sanitary District, IL | U | 800 | Y | 100 | PO | 30 |
| Effland, IL | A | 274 | N | - | PO | 31 |
| Elkador, IA | U | 13 | N | - | CL | 32 |
| Elkport, IA | U | 40 | Y | 50 | CL | 33 |
| Fabius River, MO | A | 14,264 | Y | 50 | QN | 34 |
| Farmers & Herget, IL | A | 15,900 | Y | 50 | PO | 35 |
| Fulton, IL | U | 6,800 | Y | 200 | CL | 36 |
| Galena, IL | U | 65 | Y | 100 | CL | 37 |
| Globe IL | A | 1,300 | N | - | PO | 38 |
| Greater Peoria Sanitary District, IL | U | 61 | N | - | PO | 39 |
| Green Bay No2, IA | A | 13,337 | Y | 50 | BU | 40 |
| Green Island & Roger Tarr, IA | A | 4,490 | N | 10 | CL | 41 |
| Gregory, MO | A | 8,000 | Y | 50 | QN | 42 |
| Hager Slough Special, IL | A | 8,030 | N | - | PO | 43 |
| Hannibal & Bear Creek Dry Reservoir, MO | U | 37 | Y | 500 | QN | 44 |
| Henderson County No 1, IL | A | 6,163 | Y | 50 | BU | 45 |
| Henderson County No 2, IL | A | 8,100 | Y | 50 | BU | 46 |
| Hennipin, IL | A | 2,900 | Y | 50 | PO | 47 |
| Hunt&Lima - RR, LRR, JCR, IL | A | 28,496 | Y | 50 | QN | 48 |
| Indian Grave, IL | A | 17,777 | Y | 50 | QN | 49 |
| Iowa R-Flint Cr No 16, Louisa-DM Co No 4, DM Co No 7 & 8, IA | AU | 48,800 | Y | 50 | BU | 50 |
| Jackson (W Fork Des Moines R), MN | U | - | N | - | CL | 51 |
| Keokuk, IA | U | - | N | - | QN | 52 |
| Lacey, Langellier, West Mantanzas, Kerton Valley, IL | A | 10,400 | Y | 50 | PO | 53 |
| Liverpool, IL | A | 3,030 | Y | 50 | PO | 54 |
| Louisa Co No 11, IA | A | 3,200 | N | - | BU | 55 |
| Loves Park, IL | U | Channel | Y | 100 | RF | 56 |
| Lower Pleasant Valley, IL | A | 930 | N | - | PO | 57 |
| Mackinaw River No 1, IL | A | 2,500 | N | - | PO | 58 |
| Marengo, IA | U | 1,205 | Y | 100 | WL | 59 |
| Marion County, MO | A | 4,000 | Y | 100 | QN | 60 |
| Marshalltown, IA | U | 1,225 | Y | 100 | WL | 61 |
| Mason Menard, IL | A | 5,870 | Y | 50 | PO | 62 |
| Meredosia, IL | A | 10,310 | Y | 100 | CL | 63 |
| Milan & Big Island Conservation District, IL | U | 2,150 | Y | 200 | QC | 64 |
| Mississippi and Fox No 2, MO | A | 16,375 | N | - | QN | 65 |
| Morrissey Levee, IL | A | 160 | N | - | PO | 66 |
| Muscatine Island, Muscatine-Louisa Co No 13, City of Muscatine, | U | 31,000 | Y | 200 | BU | 67 |
| Muscatine (Mad Creek), IA | U | - | Y | 100 | BU | 68 |
| North Sangamon Lattimore Creek Mutual, Sub-district A, IL | A | - | N | - | PO | 69 |
| Oakford Special, IL | A | 2,600 | Y | 50 | PO | 70 |
| Oelwein, IA | U | Channel | Y | 50 | CL | 71 |
| Old River, IL | A | 2,623 | N | - | PO | 72 |
| Ottawa Township HS, IL | U | 60 | Y | 100 | DR | 73 |
| Ottumwa, IA | U | - | N | - | CL | 74 |
| Pekin and LaMarsh, IL | A | 3,010 | Y | 50 | PO | 75 |
| Penny Slough, IL | A | 9,690 | Y | 50 | RF | 76 |
| Red Rock Remedial Works, SE Des Moines - SW Pleasant Hill, IA | U | 3,280 | Y | 100 | DM | 78 |
| Rock Island, IL | U | 1,000 | Y | 200 | QC | 79 |
| Rockford, Kent Creek, Page Park Dry Dam, Levings Lake, IL | U | Channel | Y | 100 | RF | 80 |
| Sabula, IA | U | 896 | Y | 100 | CL | 81 |
| San Dist of Beardstown, Lost Creek, South Beardtown, Valley, IL | UA | 20,372 | Y | 100 | PO | 82 |
| Seahorn, IL | A | 2,000 | Y | 50 | PO | 83 |
| Sny Island, IL | AU | 125,000 | Y | 50 | QN | 84 |
| South Quincy, IL | AU | 5,515 | Y | 500 | QN | 85 |
| South River, MO | A | 10,300 | Y | 50 | QN | 86 |
| South Sagamon East, IL | A | 3,500 | N | - | PO | 87 |
| South Sangamon West, IL | A | 2,800 | N | - | PO | 88 |
| Spoon River Project No 1, IL | A | 1,907 | N | - | PO | 89 |
| Spoon River Ranch and Roddis, IL | A | - | N | - | PO | 90 |
| Spring Lake, IL | AU | 13,120 | Y | 50 | PO | 91 |
| Tama, IA | U | 300 | Y | 100 | WL | 92 |
| Thompson, IL | A | 6,300 | N | - | PO | 93 |
| Union Township, IL | A | 5,037 | N | - | QN | 94 |
| Union Township (Skunk River), IA | A | 900 | N | - | BU | 95 |
| Van Meter, IA | U | Channel | Y | - | DM | 96 |
| Village of Liverpool, IL | U | 55 | Y | 50 | PO | 97 |
| Volga, IA | U | 110 | N | 50 | CL | 98 |
| Waterloo/Evansdale, IA | U | 4,870 | Y | 200 | WL | 99 |
| West Des Moine, IA | U | 800 | Y | 100 | DM | 100 |
| Worthington (Okabena-Ocheda Creek), MN | U | Channel | Y | - | DM | 101 |
| Zempel Mutual, IL | A | 1,100 | N | - | PO | 102 |
| Zuma-Canue Special Services Area, IL | AU | 2,600 | N | - | RF | 103 |

- MAP VERSION -

**20 JANUARY 2012**


- DISCLAIMER -
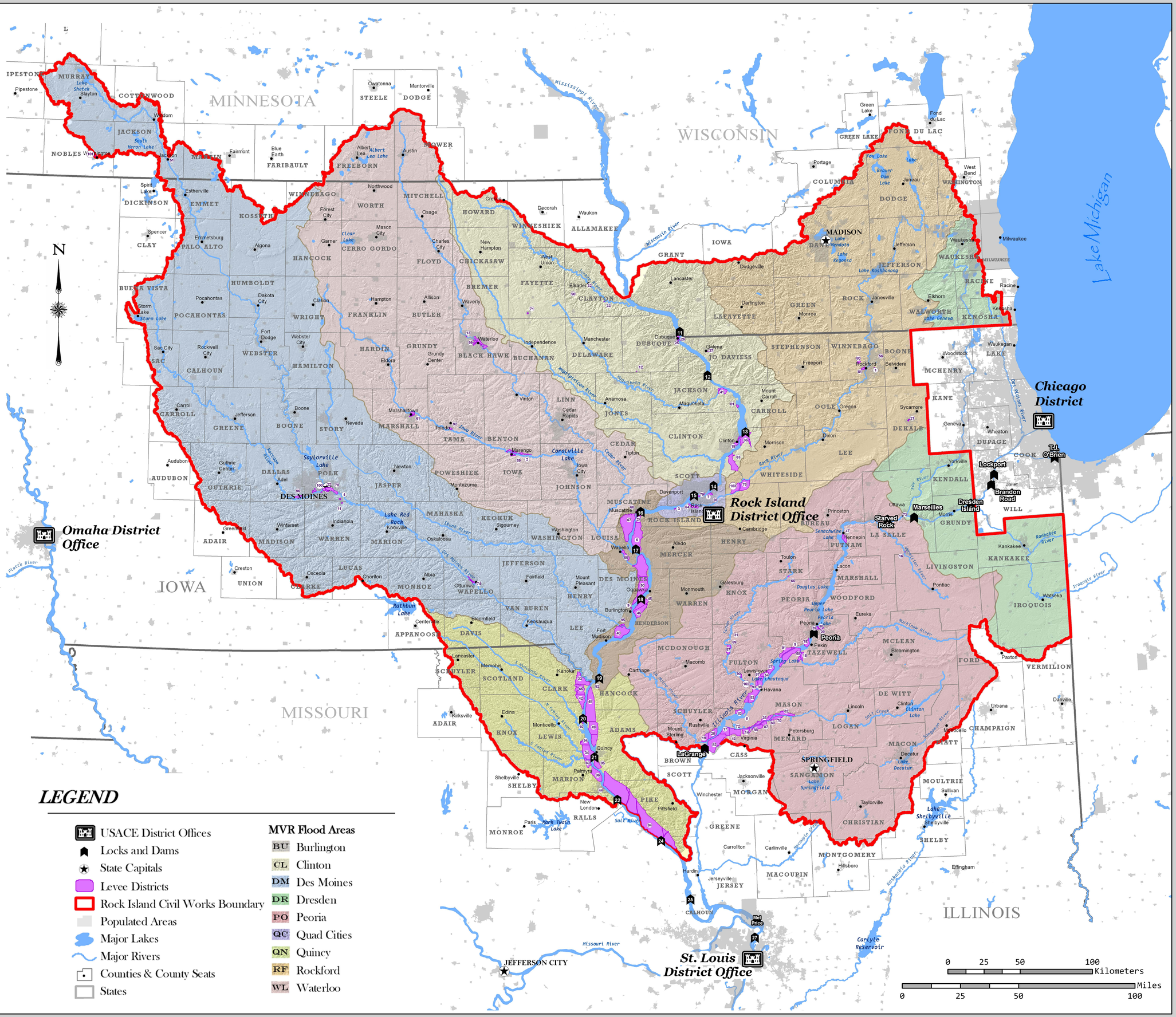
While the United States Army Corps of Engineers, Rock Island District (hereinafter referred to USACE) has made a reasonable effort to insure the accuracy of the maps and associated data, its should be explicitly noted that USACE makes no warranty, representation or guarantee, either express or implied, as to the content, sequence, accuracy, timeliness or completeness of any of the data provided herein. The USACE, its officers, agents, employees, or servants shall assume no liability of any nature for any errors, omissions, or inaccuracies in the information provided regardless of how caused. The USACE, its officers, agents, employees or servants shall assume no liability for any decisions made or actions taken or not taken by the user of the maps and associated data in reliance upon any information or data furnished here. By using these maps and associated data the user does so entirely at their own risk and explicitly acknowledges that he/she is aware of and agrees to be bound by this disclaimer and agrees not to present any claim or demand of any nature against the USACE, its officers, agents, employees or servants in any form whatsoever for any damages of any nature whatsoever that may result from or may be caused in any way by the use of the maps and associated data.