

EC-DN
LSL/ 5150
27 AUG 2012

PROJECT: Bay Island Habitat Rehabilitation and Enhancement Project (HREP)

LOCATION: Pool 22 Upper Mississippi River Miles 311.0-312.0
Marion County, MO

DATE OF FIELD VISIT: 27 SEPT 2011

ATTENDEES: USACE: Darron Niles, Charlene Carmack, Bob Ward, Trent Robertson, Randy Kraciun, Monique Savage, Francis Walton

OBSERVATIONS:

- Electrical engineers were in attendance to address issues with location of electrical gear. A wooden tower supported all electrical equipment. There were concerns about whether the electrical gear needed to be raised to a higher level to escape flooding. Missouri Department of Conservation personnel rebuilt the tower and raised the electrical gear above flood elevation.
- It was noted that some sediment was getting into pump.
- Moist soil plant growth was good, but plants were very short due to the duration of high water conditions.
- Overall the system is functioning properly.





RECOMMENDATIONS: Information in this memo shall be incorporated into next Performance Evaluation Report (scheduled for FY13).

Enclosures:
Site Visit Photos
Site Plan

Environmental Management Program, Inspection of Completed Works: Trip Report
 Site Visit Photos and Captions

	
<p>Bay Island Site Visit 27-SEP-11</p>	<p>Pump Controller Tower</p>
	
<p>Pump Controller Tower</p>	<p>Pump Station</p>
<p>Bay Island Site Visit 27-SEP-11</p>	<p>Bay Island Site Visit 27-SEP-11</p>
	
<p>Pump Station</p>	<p>South WMU</p>
<p>Bay Island Site Visit 27-SEP-11</p>	<p>Bay Island Site Visit 27-SEP-11</p>

Environmental Management Program, Inspection of Completed Works: Trip Report
Site Visit Photos and Captions

	
South WMU Bay Island Site Visit 27-SEP-11	South WMU Bay Island Site Visit 27-SEP-11
	
South WMU Bay Island Site Visit 27-SEP-11	South WMU Bay Island Site Visit 27-SEP-11
	
South WMU Bay Island Site Visit 27-SEP-11	South WMU Bay Island Site Visit 27-SEP-11

Environmental Management Program, Inspection of Completed Works: Trip Report
Site Visit Photos and Captions

	
Mast Tree Planting Bay Island Site Visit 27-SEP-11	Mast Tree Planting Bay Island Site Visit 27-SEP-11
	
Mast Tree Planting Bay Island Site Visit 27-SEP-11	Mast Tree Planting Bay Island Site Visit 27-SEP-11
	
Mast Tree Planting Bay Island Site Visit 27-SEP-11	Mast Tree Planting Bay Island Site Visit 27-SEP-11

Environmental Management Program, Inspection of Completed Works: Trip Report
Site Visit Photos and Captions

	
Mast Tree Planting Bay Island Site Visit 27-SEP-11	Mast Tree Planting Bay Island Site Visit 27-SEP-11
	
Mast Tree Planting Bay Island Site Visit 27-SEP-11	Mast Tree Planting Bay Island Site Visit 27-SEP-11
	
Mast Tree Planting Bay Island Site Visit 27-SEP-11	Spillway Bay Island Site Visit 27-SEP-11

Environmental Management Program, Inspection of Completed Works: Trip Report
Site Visit Photos and Captions

	
Spillway Bay Island Site Visit 27-SEP-11	Spillway Bay Island Site Visit 27-SEP-11
	
Water Control Structure Bay Island Site Visit 27-SEP-11	Water Control Structure Bay Island Site Visit 27-SEP-11
	
Water Control Structure Bay Island Site Visit 27-SEP-11	Water Control Structure Bay Island Site Visit 27-SEP-11

Environmental Management Program, Inspection of Completed Works: Trip Report
Site Visit Photos and Captions

	
<p>Bay Island Site Visit 27-SEP-11</p>	<p>Water Control Structure between North and South Cells Bay Island Site Visit 27-SEP-11</p>
	
<p>Water Control Structure between North and South Cells Bay Island Site Visit 27-SEP-11</p>	<p>North WMU Bay Island Site Visit 27-SEP-11</p>
	
<p>Clear Creek Bay Island Site Visit 27-SEP-11</p>	<p>Access Bridge Over Clear Creek Bay Island Site Visit 27-SEP-11</p>

Environmental Management Program, Inspection of Completed Works: Trip Report
Site Visit Photos and Captions



Pump Controller Tower



Pump Controller Tower



Utility Transformer & Meter Pole



Pump Discharge Pipe

Environmental Management Program, Inspection of Completed Works: Trip Report
Site Visit Photos and Captions

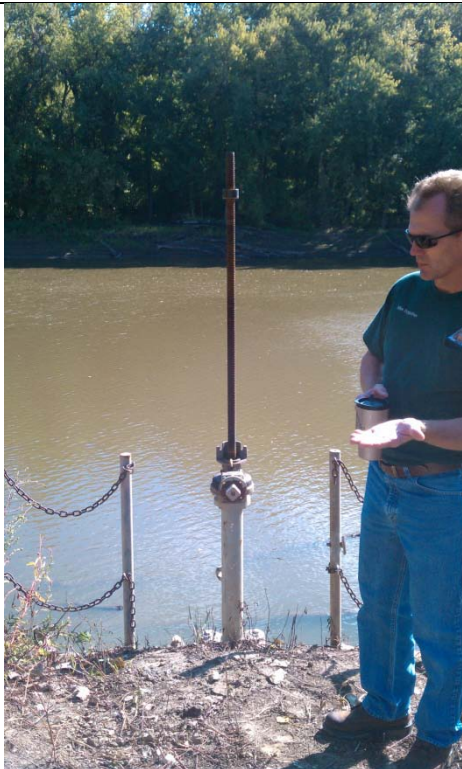

Bay Island Site Visit 27-SEP-11



Pump Power & Monitor Conduits



Pump Junction Box



Pump Conduits

Environmental Management Program, Inspection of Completed Works: Trip Report
Site Visit Photos and Captions



Main Disconnect & Receptacle Transformer

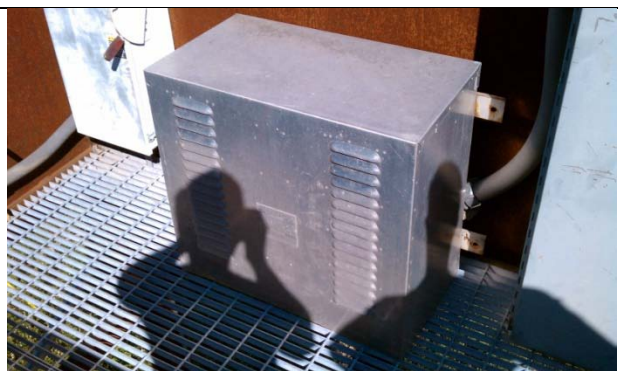

Phase Converter



Bay Island Site Visit 27-SEP-11



Bay Island Site Visit 27-SEP-11

Environmental Management Program, Inspection of Completed Works: Trip Report
Site Visit Photos and Captions



Utility Transformer



Phase Converter Nameplate



Bay Island Site Visit 27-SEP-11



Pump Discharge Pipe

Environmental Management Program, Inspection of Completed Works: Trip Report
Site Visit Photos and Captions



Bay Island Site Visit 27-SEP-11



Bay Island Site Visit 27-SEP-11



Pump Controller

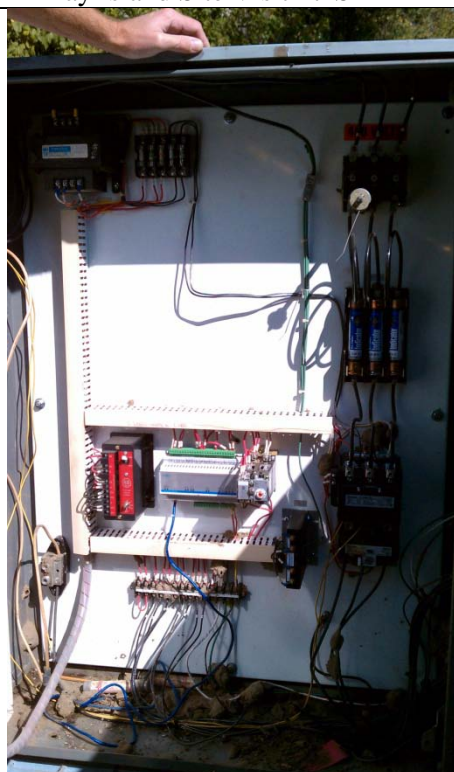

Pump Controller

Environmental Management Program, Inspection of Completed Works: Trip Report
Site Visit Photos and Captions

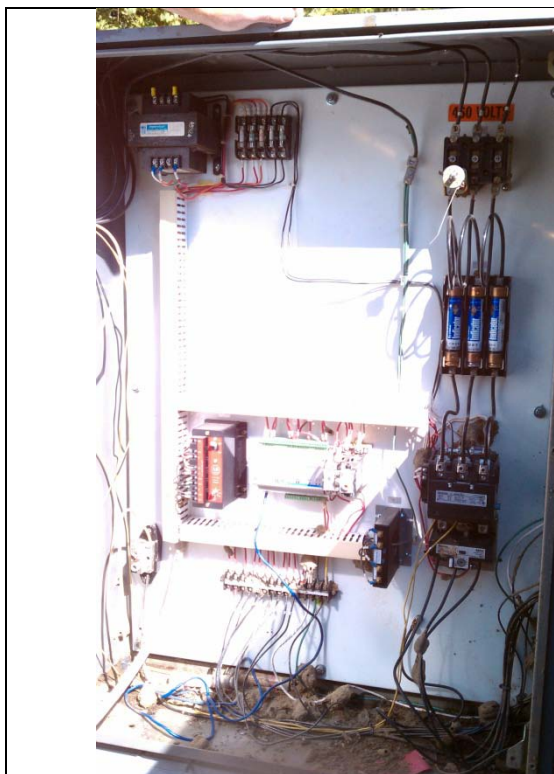

Pump Controller



Pump Controller

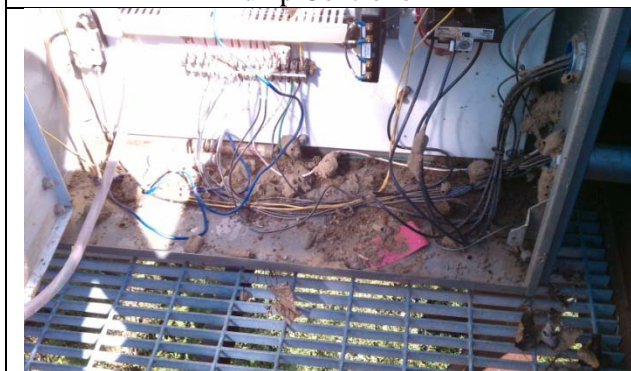

Mud Daubers in Controller

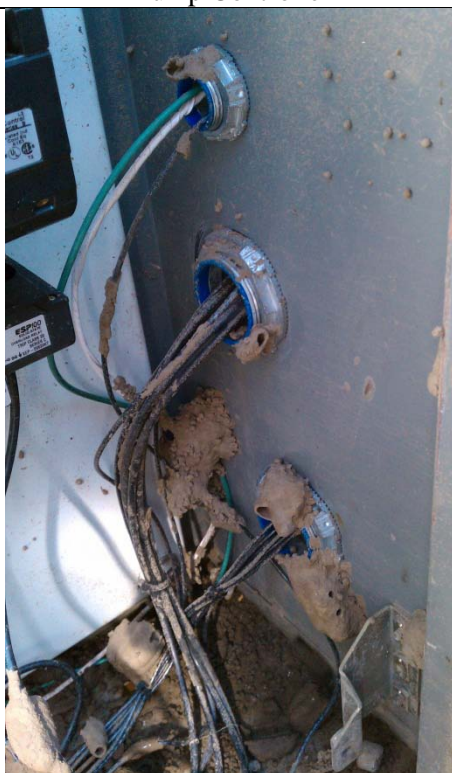

Mud Daubers in Controller

Environmental Management Program, Inspection of Completed Works: Trip Report
Site Visit Photos and Captions

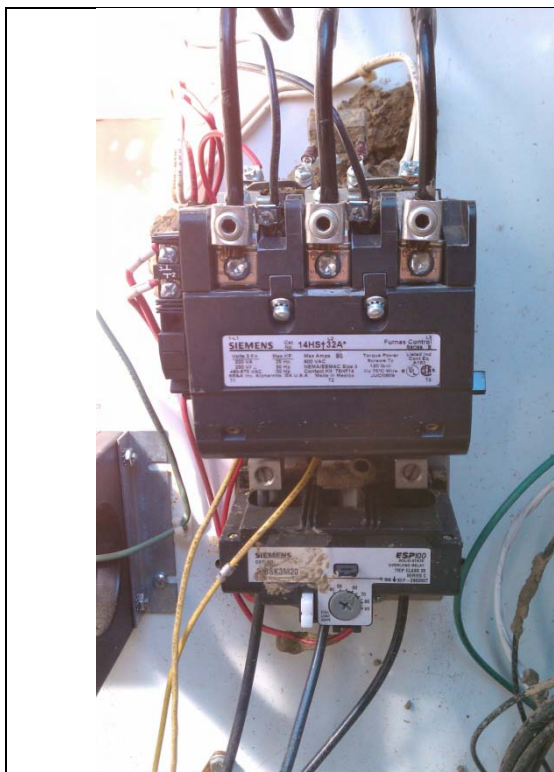

Mud Daubers in Controller Contactor

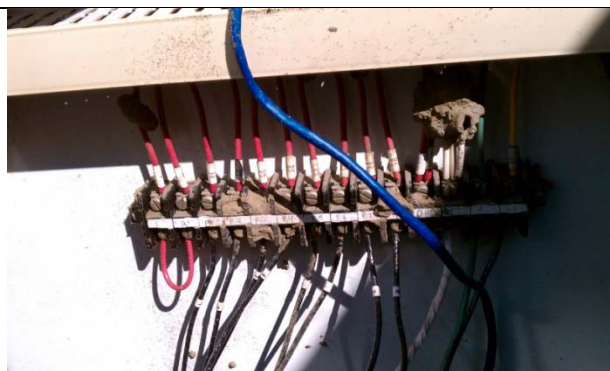

Mud Daubers in Controller in Terminal Board



Pump Controller Main Fuses



Pump Fault Detector

Environmental Management Program, Inspection of Completed Works: Trip Report
Site Visit Photos and Captions



Bay Island Site Visit 27-SEP-11

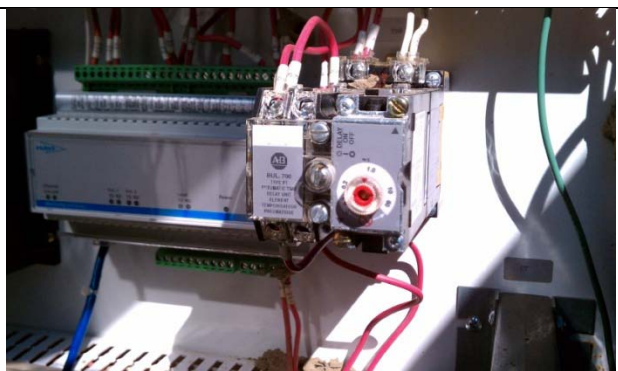

Pump Controller Heater & Thermostat



Bay Island Site Visit 27-SEP-11

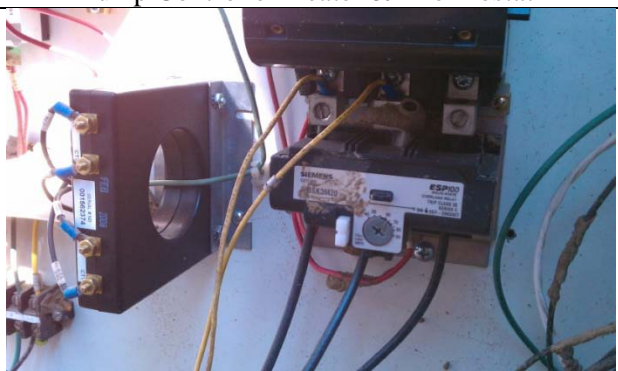

Bay Island Site Visit 27-SEP-11

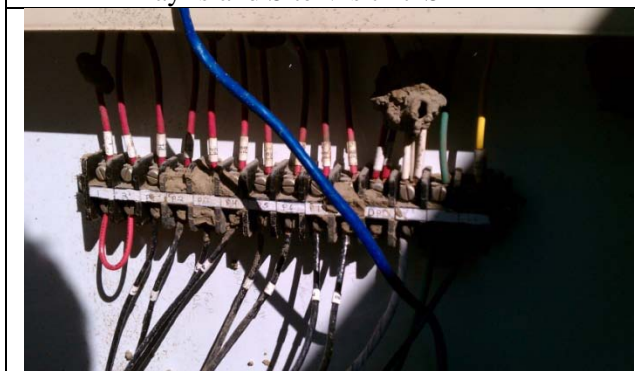

Mud Daubers in Controller in Terminal Board



Bay Island Site Visit 27-SEP-11

Environmental Management Program, Inspection of Completed Works: Trip Report

Site Visit Photos and Captions

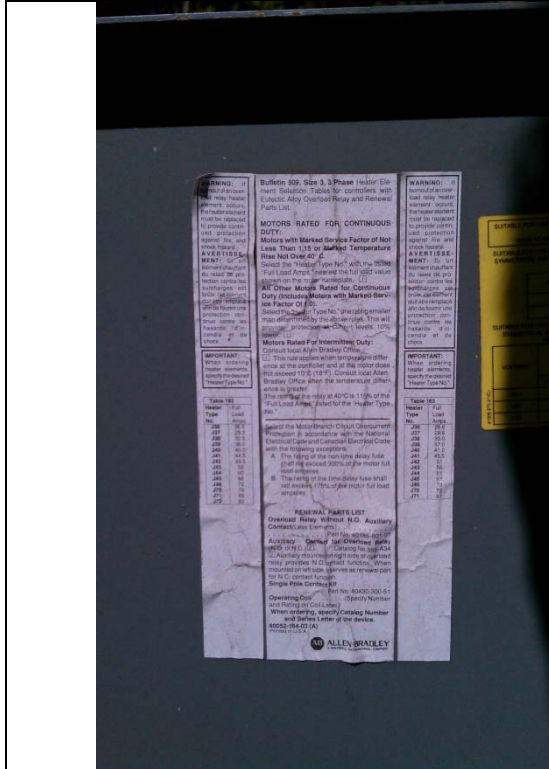

Bay Island Site Visit 27-SEP-11

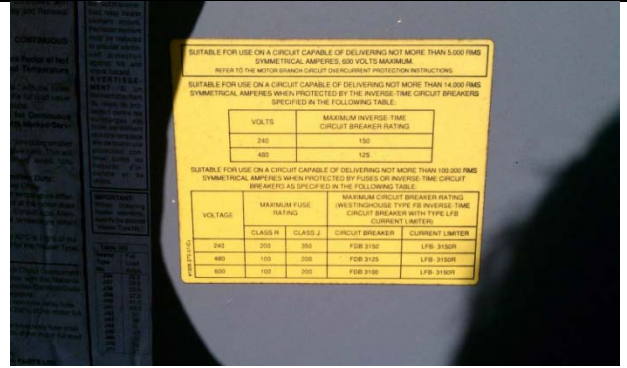

Bay Island Site Visit 27-SEP-11



Pump Controller Main Controls

