

DRY LAND APPROVED JURISDICTIONAL DETERMINATION FORM¹
U.S. Army Corps of Engineers

This form should be completed by following the instructions provided in Section IV of the JD Form Instructional Guidebook.

SECTION I: BACKGROUND INFORMATION

A. REPORT COMPLETION DATE FOR APPROVED JURISDICTIONAL DETERMINATION (JD): December 20, 2021

B. DISTRICT OFFICE, FILE NAME, AND NUMBER: MVR-RD-2021-1016

C. PROJECT LOCATION AND BACKGROUND INFORMATION:

State: Iowa County/parish/borough: Dallas City: VanMeter
Center coordinates of site (lat/long in degree decimal format): Lat. 41.5694 °, Long. -93.9583 °
Universal Transverse Mercator: 15
Name of nearest waterbody: North Raccoon River
Name of watershed or Hydrologic Unit Code (HUC): 0710000615

- ☒ Check if map/diagram of review area is available upon request.
- ☐ Check if other sites (e.g., offsite mitigation sites, disposal sites, etc...) are associated with this action and are recorded on a different JD form.

D. REVIEW PERFORMED FOR SITE EVALUATION (CHECK ALL THAT APPLY):

- ☒ Office (Desk) Determination. Date: December 20, 2021
- ☐ Field Determination. Date(s): [Click here to enter a date.](#)

SECTION II: SUMMARY OF FINDINGS

A. RHA SECTION 10 DETERMINATION OF JURISDICTION.

There are **no** “*navigable waters of the U.S.*” within Rivers and Harbors Act (RHA) jurisdiction (as defined by 33 CFR part 329) in the review area.

B. CWA SECTION 404 DETERMINATION OF JURISDICTION.

There are **no** “*waters of the U.S.*” within Clean Water Act (CWA) jurisdiction (as defined by 33 CFR part 328) in the review area.

SECTION III: DATA SOURCES.

A. SUPPORTING DATA. Data reviewed for JD (check all that apply - checked items shall be included in case file and, where checked and requested, appropriately reference sources below):

- ☒ Maps, plans, plots or plat submitted by or on behalf of the applicant/consultant: Impact7G
- ☒ Data sheets prepared/submitted by or on behalf of the applicant/consultant.
- ☒ Office concurs with data sheets/delineation report.
- ☐ Office does not concur with data sheets/delineation report.
- ☐ Data sheets prepared by the Corps: [Click here to enter text.](#)
- ☐ U.S. Geological Survey Hydrologic Atlas: [Click here to enter text.](#)
- ☐ USGS NHD data.
- ☐ USGS 8 and 12 digit HUC maps.
- ☒ U.S. Geological Survey map(s). Cite scale & quad name: 1:24K - Waukee
- ☐ USDA Natural Resources Conservation Service Soil Survey. Citation: [Click here to enter text.](#)
- ☒ National wetlands inventory map(s). Cite name: [Click here to enter text.](#)
- ☐ State/Local wetland inventory map(s): [Click here to enter text.](#)
- ☐ FEMA/FIRM maps: [Click here to enter text.](#)
- ☐ 100-year Floodplain Elevation is: [Click here to enter text.](#) (National Geodetic Vertical Datum of 1929)
- ☒ Photographs: ☒ Aerial (Name & Date): NAIP 12/1/2021
- ☐ or ☐ Other (Name & Date): [Click here to enter text.](#)
- ☐ Previous determination(s). File no. and date of response letter: [Click here to enter text.](#)
- ☐ Applicable/supporting case law: [Click here to enter text.](#)
- ☐ Applicable/supporting scientific literature: [Click here to enter text.](#)
- ☐ Other information (please specify): [Click here to enter text.](#)

B. REQUIRED ADDITIONAL COMMENTS TO SUPPORT JD. EXPLAIN RATIONALE FOR DETERMINATION THAT THE REVIEW AREA ONLY INCLUDES DRY LAND: No wetlands or streams found at the building pad location.

¹ This form is for use only in recording approved JDs involving dry land. It extracts the relevant elements of the longer approved JD form in use since 2007 for aquatic areas and adds no new fields.



W. Downey - Impact7G, Inc. 12/1/2021

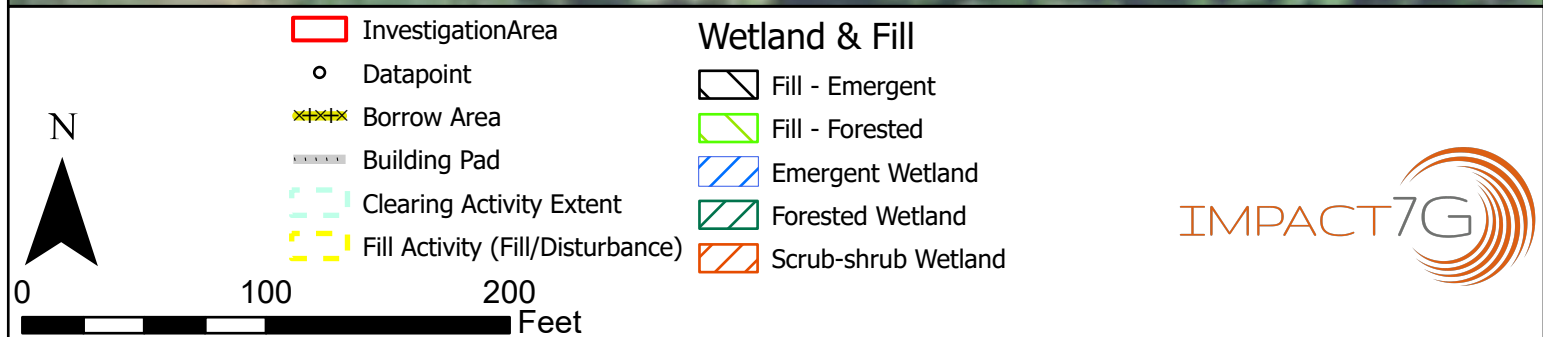



W. Downey - Impact7G, Inc. 12/1/2021
Dallas County, Iowa, Maxar, Microsoft

InvestigationArea

Datapoint

Borrow Area

Building Pad

Clearing Activity Extent

Fill Activity (Fill/Disturbance)

Wetland & Fill

Fill - Emergent

Fill - Forested

Emergent Wetland

Forested Wetland

Scrub-shrub Wetland

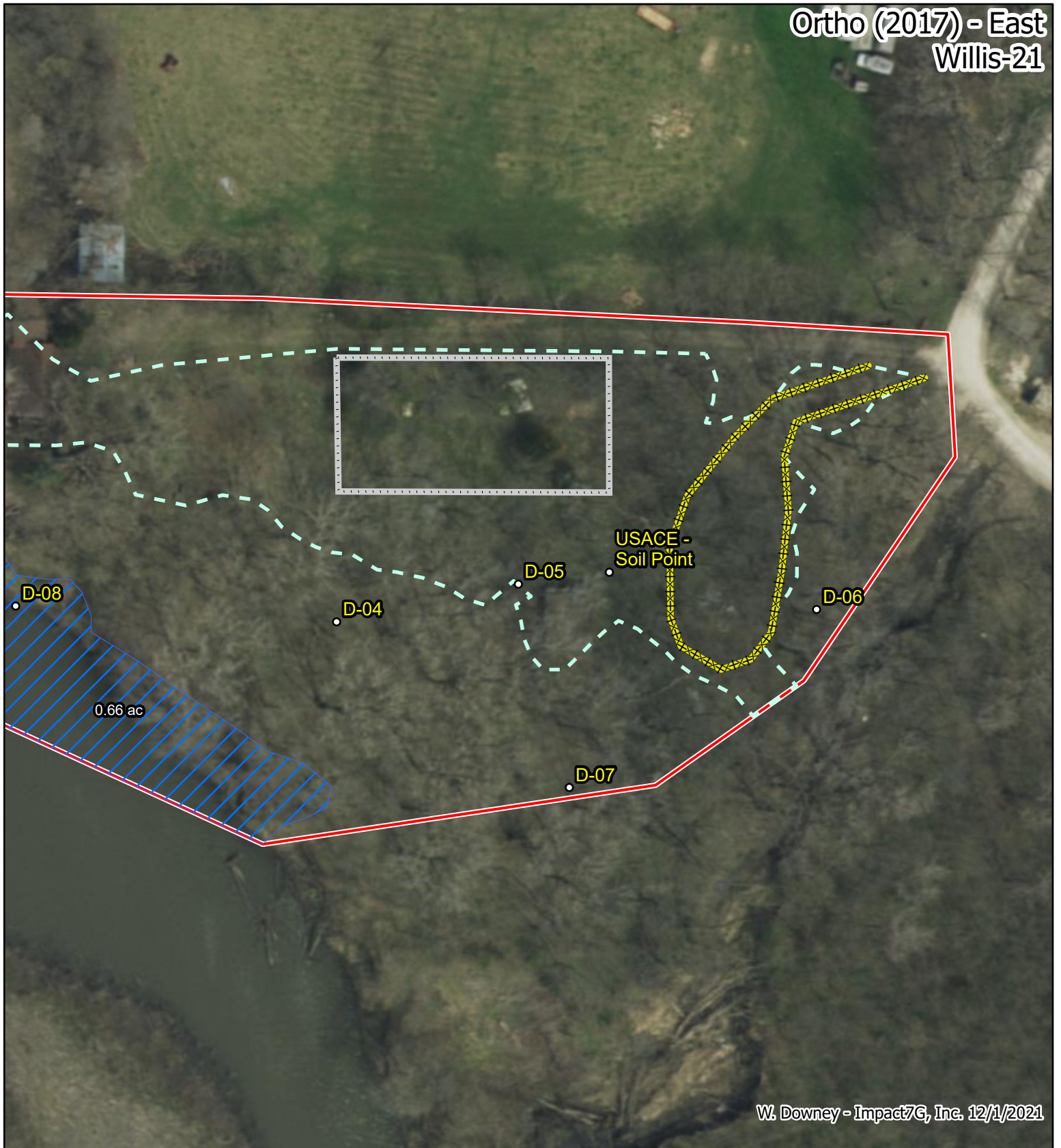

Investigation Area

Datapoint

Borrow Area

Building Pad

Clearing Activity Extent

Fill Activity (Fill/Disturbance)

Wetland & Fill

Fill - Emergent

Fill - Forested

Emergent Wetland

Forested Wetland

Scrub-shrub Wetland



0 100 200 Feet

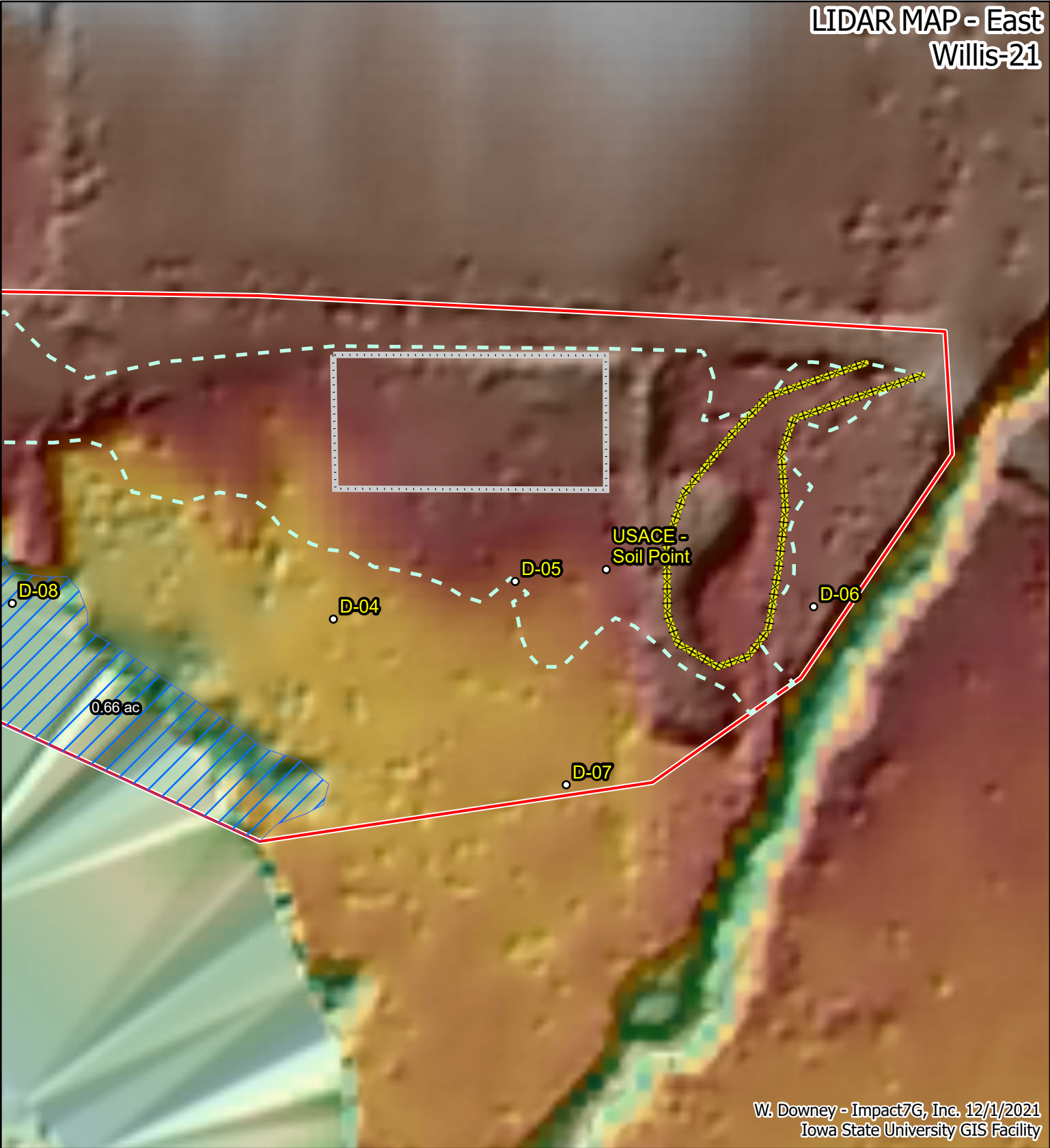

W. Downey - Impact7G, Inc. 12/1/2021
Iowa State University GIS Facility

- InvestigationArea
- Datapoint
- Borrow Area
- Building Pad
- Clearing Activity Extent
- Fill Activity (Fill/Disturbance)

- Wetland & Fill
- Fill - Emergent
 - Fill - Forested
 - Emergent Wetland
 - Forested Wetland
 - Scrub-shrub Wetland

