

DRY LAND APPROVED JURISDICTIONAL DETERMINATION FORM¹
U.S. Army Corps of Engineers

This form should be completed by following the instructions provided in Section IV of the JD Form Instructional Guidebook.

SECTION I: BACKGROUND INFORMATION

A. REPORT COMPLETION DATE FOR APPROVED JURISDICTIONAL DETERMINATION (JD): October 13, 2021

B. DISTRICT OFFICE, FILE NAME, AND NUMBER: ;#Jurisdiction;#Templates;# CEMVR-RD-2021-1449

C. PROJECT LOCATION AND BACKGROUND INFORMATION:

State: Iowa County/parish/borough: Muscatine City: Montpelier
Center coordinates of site (lat/long in degree decimal format): Lat. 41.46 °, Long. -90.8204 °
Universal Transverse Mercator: [Click here to enter text.](#)
Name of nearest waterbody: Mississippi River
Name of watershed or Hydrologic Unit Code (HUC): [Click here to enter text.](#)

- ☒ Check if map/diagram of review area is available upon request.
- ☐ Check if other sites (e.g., offsite mitigation sites, disposal sites, etc...) are associated with this action and are recorded on a different JD form.

D. REVIEW PERFORMED FOR SITE EVALUATION (CHECK ALL THAT APPLY):

- ☒ Office (Desk) Determination. Date: October 13, 2021
- ☐ Field Determination. Date(s): [Click here to enter a date.](#)

SECTION II: SUMMARY OF FINDINGS

A. RHA SECTION 10 DETERMINATION OF JURISDICTION.

There are **no** “navigable waters of the U.S.” within Rivers and Harbors Act (RHA) jurisdiction (as defined by 33 CFR part 329) in the review area.

B. CWA SECTION 404 DETERMINATION OF JURISDICTION.

There are **no** “waters of the U.S.” within Clean Water Act (CWA) jurisdiction (as defined by 33 CFR part 328) in the review area.

SECTION III: DATA SOURCES.

A. SUPPORTING DATA. Data reviewed for JD (check all that apply - checked items shall be included in case file and, where checked and requested, appropriately reference sources below):

- ☒ Maps, plans, plots or plat submitted by or on behalf of the applicant/consultant: [Click here to enter text.](#)
- ☐ Data sheets prepared/submitted by or on behalf of the applicant/consultant.
- ☐ Office concurs with data sheets/delineation report.
- ☐ Office does not concur with data sheets/delineation report.
- ☐ Data sheets prepared by the Corps: [Click here to enter text.](#)
- ☐ U.S. Geological Survey Hydrologic Atlas: [Click here to enter text.](#)
- ☐ USGS NHD data.
- ☐ USGS 8 and 12 digit HUC maps.
- ☐ U.S. Geological Survey map(s). Cite scale & quad name: [Click here to enter text.](#)
- ☐ USDA Natural Resources Conservation Service Soil Survey. Citation: [Click here to enter text.](#)
- ☐ National wetlands inventory map(s). Cite name: [Click here to enter text.](#)
- ☐ State/Local wetland inventory map(s): [Click here to enter text.](#)
- ☐ FEMA/FIRM maps: [Click here to enter text.](#)
- ☐ 100-year Floodplain Elevation is: [Click here to enter text.](#) (National Geodetic Vertical Datum of 1929)
- ☒ Photographs: ☐ Aerial (Name & Date): Corps Reg Viewer Google 2017
- ☐ or ☐ Other (Name & Date): [Click here to enter text.](#)
- ☐ Previous determination(s). File no. and date of response letter: [Click here to enter text.](#)
- ☐ Applicable/supporting case law: [Click here to enter text.](#)
- ☐ Applicable/supporting scientific literature: [Click here to enter text.](#)
- ☐ Other information (please specify): [Click here to enter text.](#)

B. REQUIRED ADDITIONAL COMMENTS TO SUPPORT JD. EXPLAIN RATIONALE FOR DETERMINATION THAT THE REVIEW AREA ONLY INCLUDES DRY LAND: The area requested to add sewer pipes is being placed in uplands. No wetlands or WOTUS are in the review area.

¹ This form is for use only in recording approved JDs involving dry land. It extracts the relevant elements of the longer approved JD form in use since 2007 for aquatic areas and adds no new fields.

WASTEWATER TREATMENT FACILITY

MONTPELIER SANITARY DISTRICT

PROFESSIONAL SEALS

	I HEREBY CERTIFY THAT THIS ENGINEERING DOCUMENT WAS PREPARED BY ME OR UNDER MY DIRECT PERSONAL SUPERVISION AND THAT I AM A DULY LICENSED PROFESSIONAL ENGINEER UNDER THE LAWS OF THE STATE OF IOWA	
	FOR ORIGIN DESIGN CO.	
	ELDON M. SCHNEIDER PE 22517 IOWA	DATE 12/31/2021 RENEWAL DATE
	PAGES OR SHEETS COVERED BY THIS CERTIFICATION:	

**PRELIMINARY
NOT FOR CONSTRUCTION**

CONTACT

ELDON SCHNEIDER
ORIGIN DESIGN CO.
137 MAIN STREET
DUBUQUE, IA 52001
V. (563)556-2464
F. (563)556-7811
E. Eldon.Schneider@origindesign.com

PROJECT LOCATION

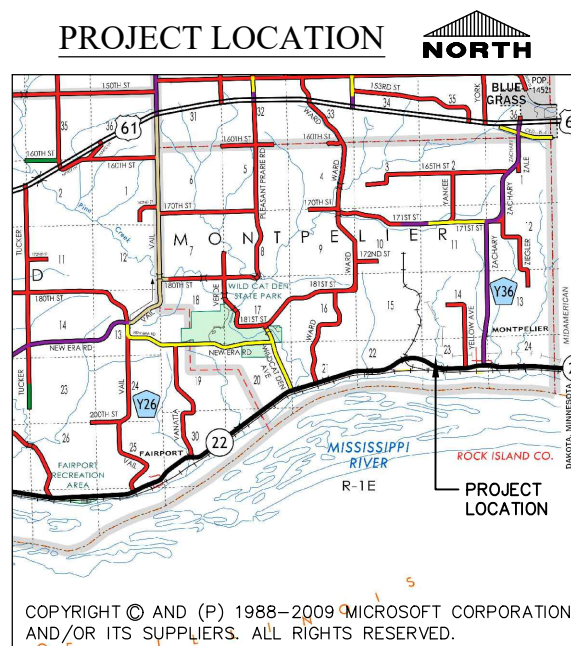

COPYRIGHT © AND (P) 1988-2009 MICROSOFT CORPORATION AND/OR ITS SUPPLIERS. ALL RIGHTS RESERVED.

SHEET INDEX		
SHEET #	SHEET TITLE	SHEET DESCRIPTION
GENERAL		
G0.01	COVER SHEET	
G0.02	ABBREVIATIONS AND LEGEND	
G0.03	BID ITEM NOTES	
EXISTING CONDITIONS		
C1.01	PLAN	
EROSION CONTROL		
C2.01	NOTES	
C2.10	PLAN	
SANITARY SEWER		
C5.01	DETAILS	SHEET NO. 1
C5.10	OVERALL PLAN	
C5.11	PLAN AND PROFILE	SHEET NO. 1
C5.12	PLAN AND PROFILE	SHEET NO. 2

© COPYRIGHT 2021
ALL RIGHTS RESERVED.
THESE DOCUMENTS HAVE BEEN
PREPARED SPECIFICALLY FOR THIS
PROJECT ONLY. NO PART OF THIS
DOCUMENT MAY BE REPRODUCED
OR DISTRIBUTED IN ANY FORM
WITHOUT THE PERMISSION OF
ORIGIN DESIGN. ALL INFORMATION
IN THIS DOCUMENT IS CONSIDERED
PROPERTY OF ORIGIN DESIGN.

PROJECT INFORMATION

PROPERTY ADDRESS: 3803 HIGHWAY 22 MONTPELIER, IOWA 52759	UTILITY NOTE: THE LOCATIONS OF THE EXISTING UTILITIES SHOWN ARE APPROXIMATE ONLY. THE UTILITIES PRESENT MAY NOT EXIST AS SHOWN. ADDITIONAL FACILITIES OTHER THAN THOSE SHOWN MAY BE PRESENT. IT SHALL BE THE RESPONSIBILITY OF ANYONE USING THIS DOCUMENT TO ASCERTAIN THE EXACT LOCATION, SIZE, TYPE, MATERIAL, AND ELEVATION OF ALL UTILITIES THAT MAY BE PRESENT.
PROPERTY OWNER: MONTPELIER SANITARY DISTRICT PO BOX 10 MONTPELIER, IOWA 52759	
UTILITY PROVIDERS:	
WATER & SEWER:	SSAB IOWA INC 563-381-5353
GAS:	MIDAMERICAN-GAS 563-333-8718
ELECTRICAL POWER:	MIDAMERICAN-ELEC 309-793-3704
TELEPHONE:	CENTURYLINK 918-547-0147
ONE CALL	1-800-292-8989



**GENERAL
COVER SHEET**

WASTEWATER TREATMENT FACILITY

MONTPELIER SANITARY DISTRICT

P: 20128 DRAWINGS CIVIL 20128.ZZ 00 GDWG 8/16/2021 11:09 AM LYNN NEAL

Drawing Issue Information		Project Description	
Project Mgr: GTB	Drawn By: LEN	Project Description	By
Issued For Bidding:	Issued For Construction:	Date	Rev

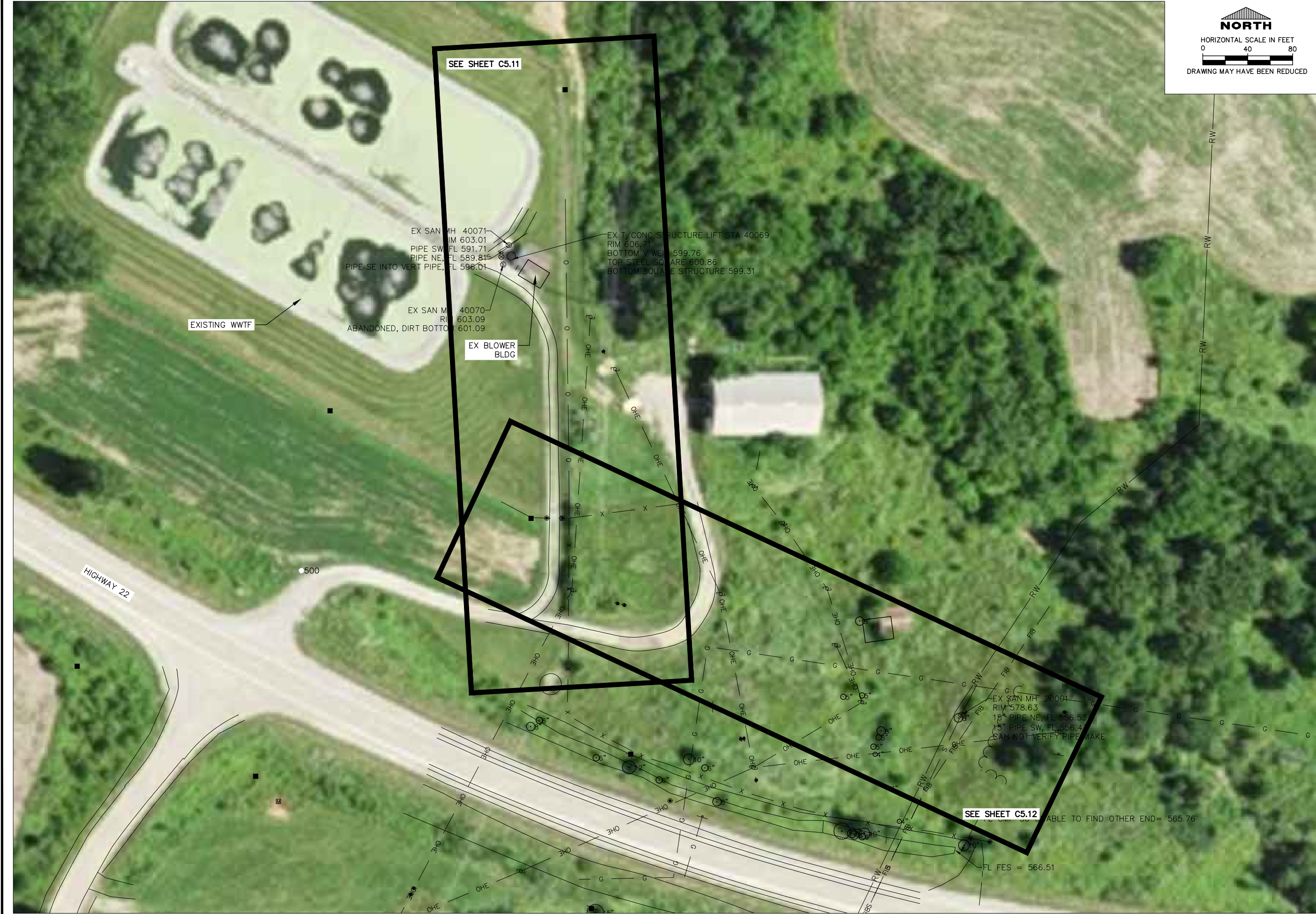

NORTH
HORIZONTAL SCALE IN FEET
0 40 80
DRAWING MAY HAVE BEEN REDUCED

origin
design
WORKING ON TOMORROW.
800 556-4491
origindesign.com

© COPYRIGHT 2021
ALL RIGHTS RESERVED.
THESE DOCUMENTS HAVE BEEN
PREPARED SPECIFICALLY FOR THIS
PROJECT ONLY. NO PART OF THIS
DOCUMENT MAY BE REPRODUCED
OR DISTRIBUTED IN ANY FORM
WITHOUT THE PERMISSION OF
ORIGIN DESIGN. ALL INFORMATION
IN THIS DOCUMENT IS CONSIDERED
PROPERTY OF ORIGIN DESIGN.

**SANITARY SEWER
OVERALL PLAN**
WASTEWATER TREATMENT FACILITY
MONTPELIER SANITARY DISTRICT
P:\20\128 DRAWINGS\DWG\20128_ZZ_05_02.DWG 8/16/2021 11:10 AM LYNN NEAL

Drawing Issue Information		Project Description	
Project Mgr: GTB	Drawn By: LEN	Project Description	By
Issued For Bidding:	Issued For Construction:		
Rev	Description	Date	

Sheet No: **C5.10**
Project No: 20128

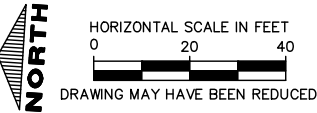
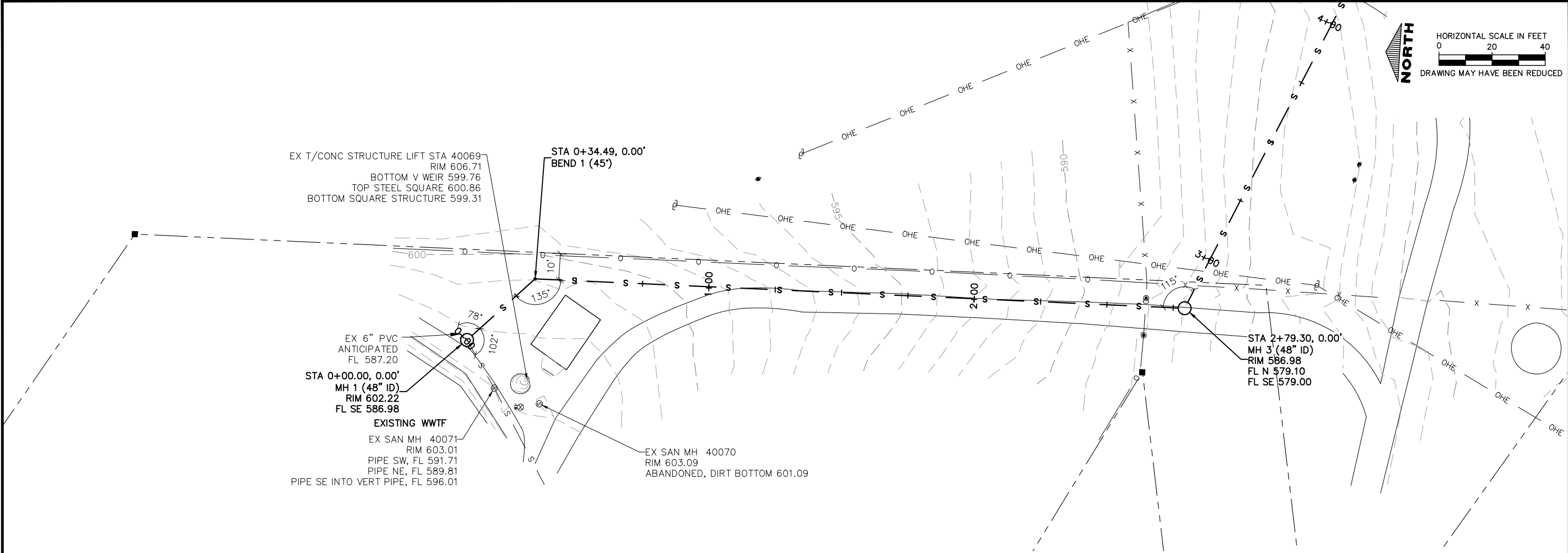

origin
design

WORKING ON TOMORROW.

800 556-4491
origindesign.com

© COPYRIGHT 2021
ALL RIGHTS RESERVED.
THESE DOCUMENTS HAVE BEEN
PREPARED SPECIFICALLY FOR THIS
PROJECT ONLY. NO PART OF THIS
DOCUMENT MAY BE REPRODUCED
OR DISTRIBUTED IN ANY FORM
WITHOUT THE PERMISSION OF
ORIGIN DESIGN. ALL INFORMATION
IN THIS DOCUMENT IS CONSIDERED
PROPERTY OF ORIGIN DESIGN.

**SANITARY SEWER
PLAN AND PROFILE**
SHEET NO. 1
WASTEWATER TREATMENT FACILITY

MONTPELIER SANITARY DISTRICT

P:\2012\DRAWINGS\CIVIL\20128.ZZ 05 P.DWG 8/16/2021 11:10 AM LYNN NEAL

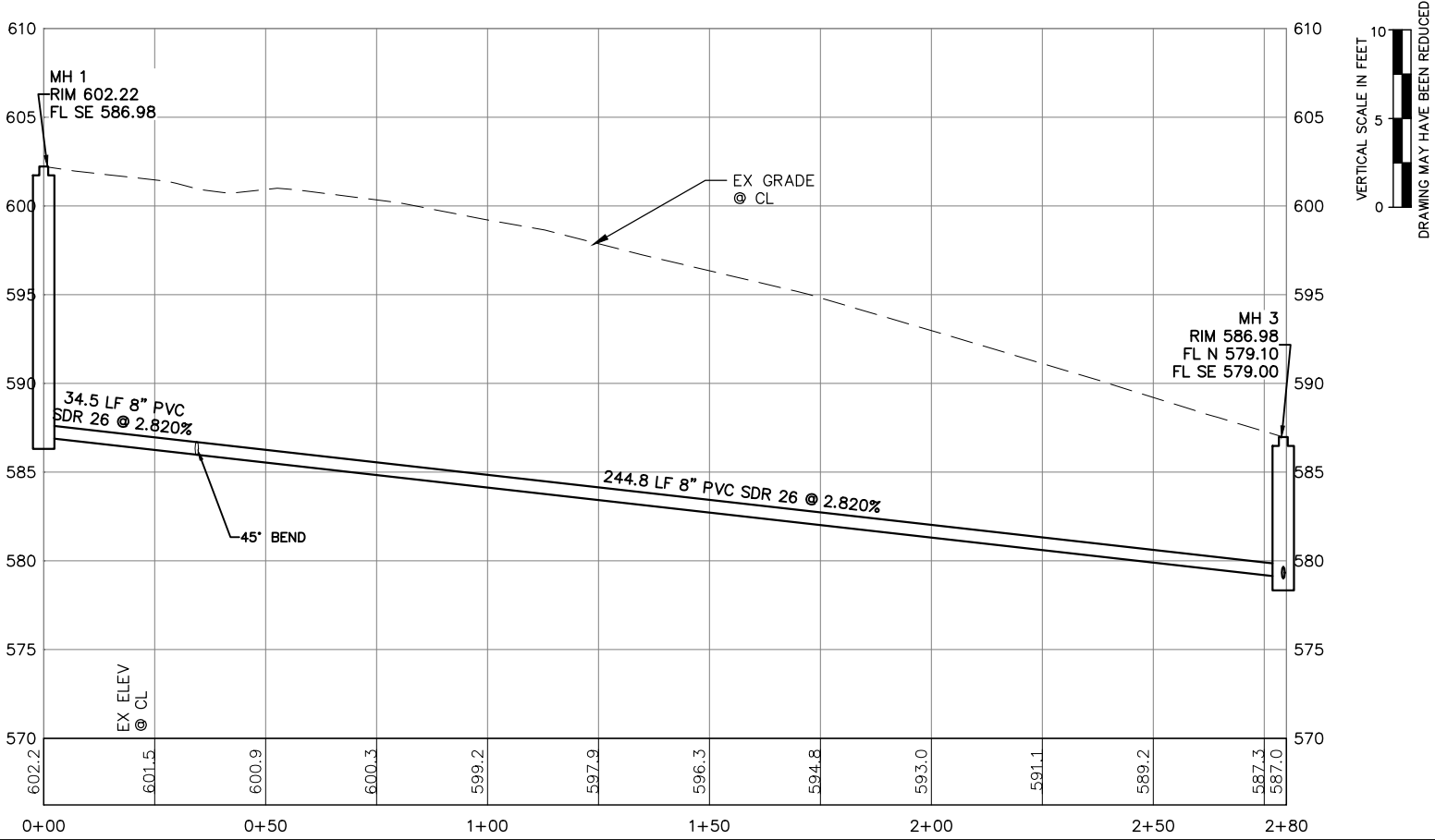

Drawing Issue Information		Project Description	
Project Mgr: GTB	Drawn By: LEN	Project Description	By
Issued For Bidding: .	Issued For Construction: .		
Rev	Description	Date	By

Sheet No: **C5.11**

Project No: 20128

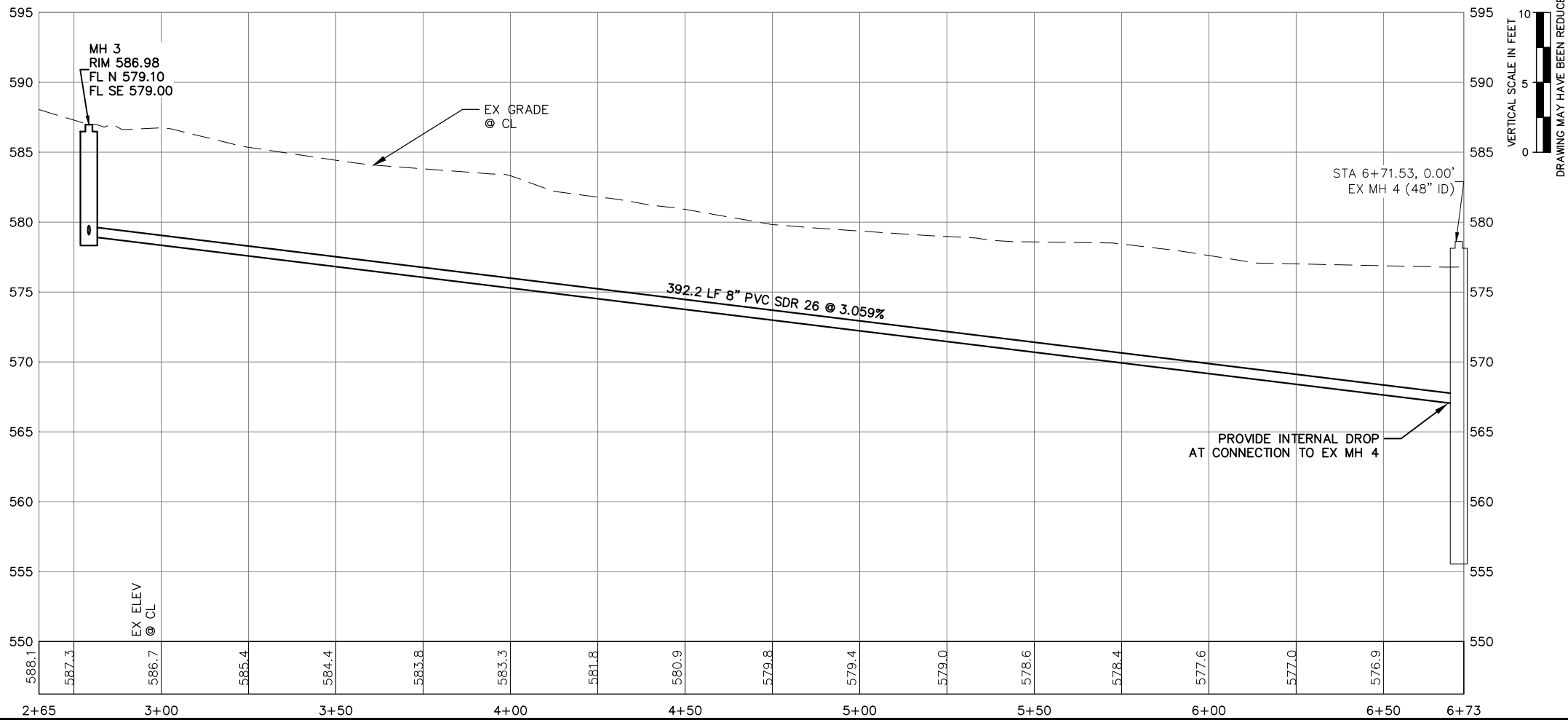
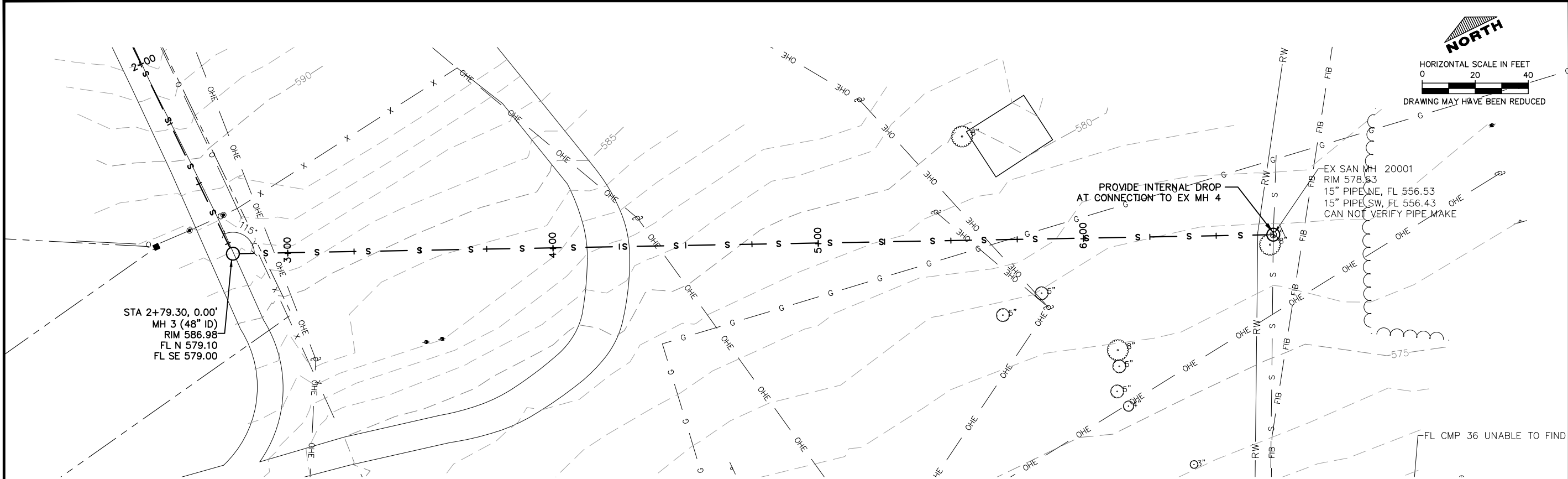

Drawing Issue Information		Project Mgr: GTB Issued For Bidding: .		Drawn By: LEN Issued For Construction: .	
Rev	Description	Date	By		
				.	.
				.	.
				.	.
				.	.
				.	.
				.	.



Imagery and Lidar

- ☐ IA naip 2009 nc (External Web GIS Service) ...
- ☐ IA naip 2010 cir (External Web GIS Service) ...
- ☐ IA naip 2010 nc (External Web GIS Service) ...
- ☐ IA ortho 2007 2010 cir (External Web GIS Service) ...
- ☐ IA ortho 2007 2010 nc (External Web GIS Service) ...
- ☐ IA naip 2011 cir (External Web GIS Service) ...
- ☐ IA naip 2011 nc (External Web GIS Service) ...
- ☐ IA naip 2013 cir (External Web GIS Service) ...
- ☐ IA naip 2013 nc (External Web GIS Service) ...
- ☐ IA naip 2014 cir (External Web GIS Service) ...
- ☐ IA naip 2014 nc (External Web GIS Service) ...
- ☐ IA naip 2017 cir (External Web GIS Service) ...
- ☒ IA naip 2017 nc (External Web GIS Service) ...
- ☐ MVR_NAIP_2017 ...
- ☐ Photo Dates (External Web GIS Service) ...