

DRY LAND APPROVED JURISDICTIONAL DETERMINATION FORM¹
U.S. Army Corps of Engineers

This form should be completed by following the instructions provided in Section IV of the JD Form Instructional Guidebook.

SECTION I: BACKGROUND INFORMATION

A. REPORT COMPLETION DATE FOR APPROVED JURISDICTIONAL DETERMINATION (JD): June 24, 2022

B. DISTRICT OFFICE, FILE NAME, AND NUMBER: CEVMR-RD-2022-0571

C. PROJECT LOCATION AND BACKGROUND INFORMATION:

State: Iowa County/parish/borough: Linn City: Cedar Rapids
Center coordinates of site (lat/long in degree decimal format): Lat. 41.9695 °, Long. -91.6613 °
Universal Transverse Mercator: 15
Name of nearest waterbody: Cedar Rapids
Name of watershed or Hydrologic Unit Code (HUC): 07080205

- | | |
|-------------------------------------|--|
| <input checked="" type="checkbox"/> | Check if map/diagram of review area is available upon request. |
| <input type="checkbox"/> | Check if other sites (e.g., offsite mitigation sites, disposal sites, etc...) are associated with this action and are recorded on a different JD form. |

D. REVIEW PERFORMED FOR SITE EVALUATION (CHECK ALL THAT APPLY):

- | | |
|-------------------------------------|--|
| <input checked="" type="checkbox"/> | Office (Desk) Determination. Date: June 24, 2022 |
| <input type="checkbox"/> | Field Determination. Date(s): |

SECTION II: SUMMARY OF FINDINGS

A. RHA SECTION 10 DETERMINATION OF JURISDICTION.

There are no "navigable waters of the U.S." within Rivers and Harbors Act (RHA) jurisdiction (as defined by 33 CFR part 329) in the review area.

B. CWA SECTION 404 DETERMINATION OF JURISDICTION.

There are no "waters of the U.S." within Clean Water Act (CWA) jurisdiction (as defined by 33 CFR part 328) in the review area.

SECTION III: DATA SOURCES.

A. SUPPORTING DATA. Data reviewed for JD (check all that apply - checked items shall be included in case file and, where checked and requested, appropriately reference sources below):

- | | |
|-------------------------------------|--|
| <input checked="" type="checkbox"/> | Maps, plans, plots or plat submitted by or on behalf of the applicant/consultant: Cedar of Cedar Rapids and Anderson Bogert Eng. |
| <input type="checkbox"/> | Data sheets prepared/submitted by or on behalf of the applicant/consultant. |
| <input type="checkbox"/> | Office concurs with data sheets/delineation report. |
| <input type="checkbox"/> | Office does not concur with data sheets/delineation report. |
| <input type="checkbox"/> | Data sheets prepared by the Corps: |
| <input type="checkbox"/> | U.S. Geological Survey Hydrologic Atlas: |
| <input type="checkbox"/> | USGS NHD data. |
| <input type="checkbox"/> | USGS 8 and 12 digit HUC maps. |
| <input checked="" type="checkbox"/> | U.S. Geological Survey map(s). Cite scale & quad name: Google Earth |
| <input checked="" type="checkbox"/> | USDA Natural Resources Conservation Service Soil Survey. Citation: Google Earth |
| <input type="checkbox"/> | National wetlands inventory map(s). Cite name: |
| <input type="checkbox"/> | State/Local wetland inventory map(s): |
| <input type="checkbox"/> | FEMA/FIRM maps: |
| <input type="checkbox"/> | 100-year Floodplain Elevation is: (National Geodetic Vertical Datum of 1929) |
| <input checked="" type="checkbox"/> | Photographs: <input checked="" type="checkbox"/> Aerial (Name & Date): Google Earth |
| <input type="checkbox"/> | or <input type="checkbox"/> Other (Name & Date): |
| <input type="checkbox"/> | Previous determination(s). File no. and date of response letter: |
| <input type="checkbox"/> | Applicable/supporting case law: |
| <input type="checkbox"/> | Applicable/supporting scientific literature: |
| <input checked="" type="checkbox"/> | Other information (please specify): LiDAR |

B. REQUIRED ADDITIONAL COMMENTS TO SUPPORT JD. EXPLAIN RATIONALE FOR DETERMINATION THAT THE

REVIEW AREA ONLY INCLUDES DRY LAND: The project is a raised upland trail along the Cedar Rapids. There are no aquatic resources within the project area.

¹ This form is for use only in recording approved JDs involving dry land. It extracts the relevant elements of the longer approved JD form in use since 2007 for aquatic areas and adds no new fields.

Project is a raised recreational trail in the uplands and is adjacent to and runs parallel to the Cedar River

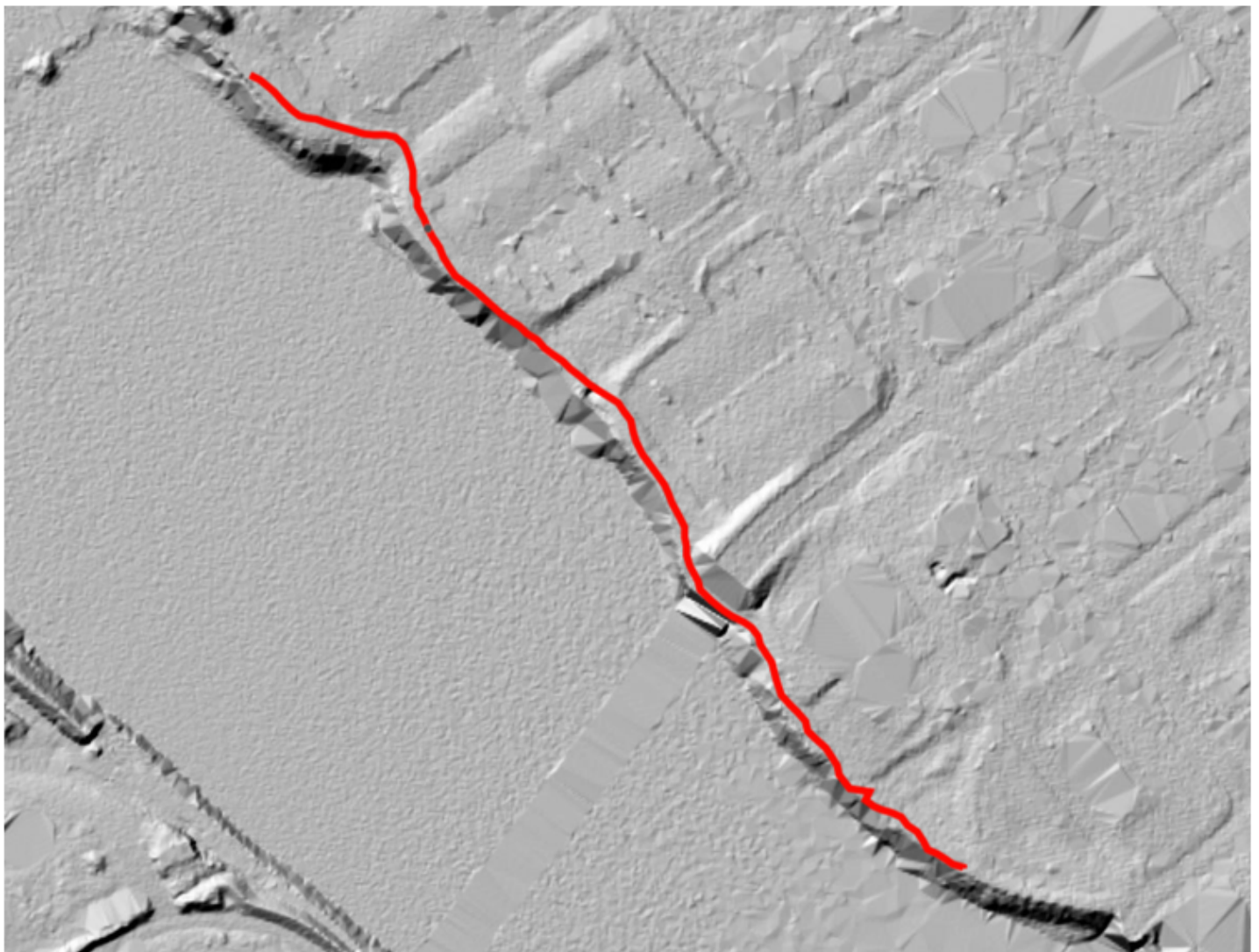
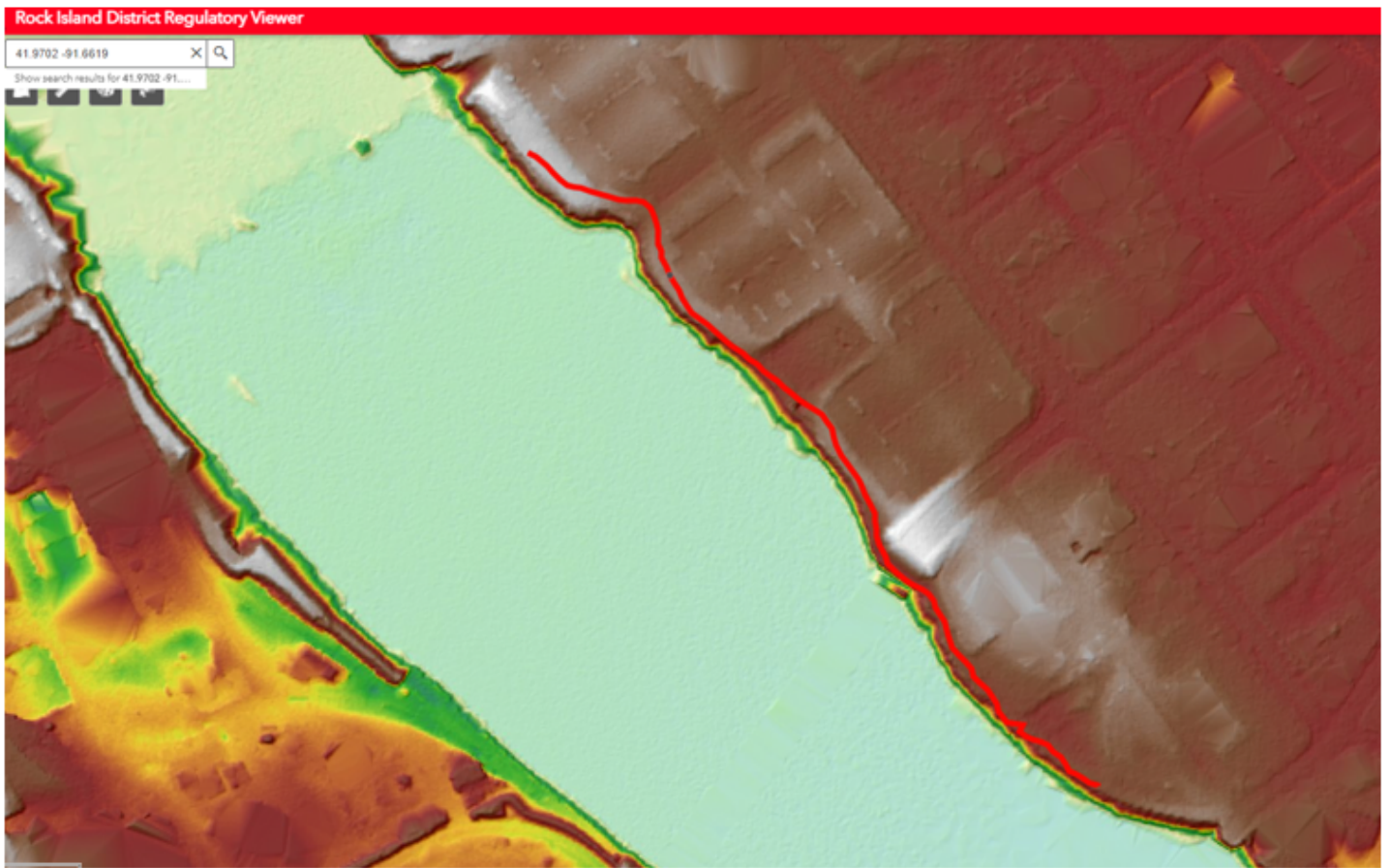

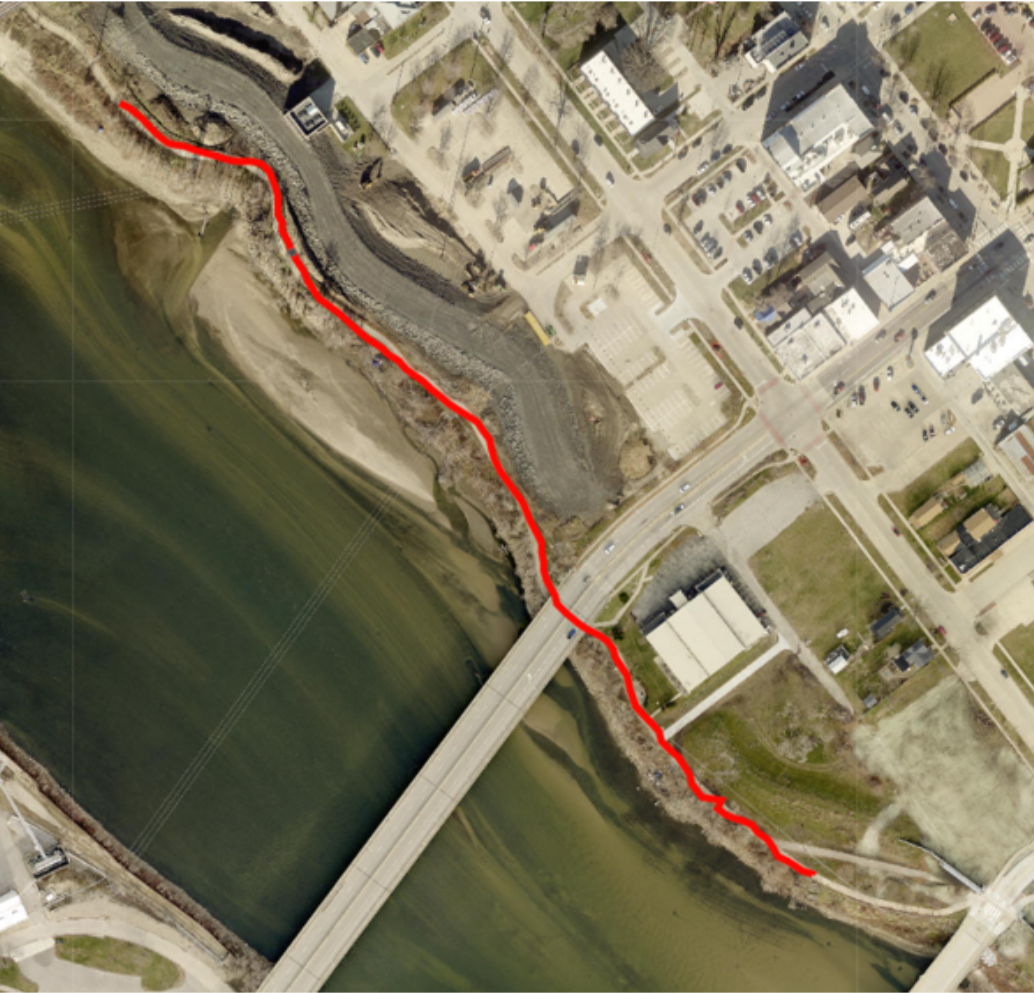



Non-hydric soils

